974
be to the TOWNSMAN
ompare These
E REPAIR PRICES!
MEN'S
LL SOLES & HEELS $8.95
LF SOLES & HEELS $6.95
S HALF SOLES & HEELS $4.95
2 DAY SERVICE
SUPREME
CLEANERS
AWSHEEN PLAZA
A.M.-9 P.M., SAT. 7 A.M.-6 P.M.

Holiday Table
ds available in
sh Plump Top
S, from 10-25
ickens, Large
Swiss Butter-
Lean Fresh
ausage Meat,
s holiday.
an
ARKET
e - 682-7382
Motors)
ELANDERS
TOWNSHOP
Elanders Township — Main Street — Andover, Mass. 01810 Phone 475-5735

The ANDOVER TOWNSMAN

Our 88th Year
Issue No. 9

ANDOVER, MASSACHUSETTS, NOVEMBER 27, 1974

PRICE 15 CENTS
44 PAGES

LIBRARY SERVICE DIVISION
GENERAL MICROFILM CO
100 INMAN ST
CAMBRIDGE MASS 02139
96 20
095

'Vale Traffic Woes Again Before Board

Signs indicating directions to Lowell Junction Industrial plants will be removed from the Clark-Dascomb Road intersection and efforts will be made to have trucks use alternate routes, as a result of another meeting on Ballardvale traffic problems with the selectmen Monday nights.

The selectmen admitted that they had been unable to make any progress in providing traffic relief since the original meeting on the subject in June.

Efforts have been made to make short term arrangements, such as routing traffic over Ballardvale Street in Wilmington, which the suburban town fathers have objected to.

Even if Wilmington should agree to take the traffic from Route 93 into the Lowell Junction Industrial park, thus relieving River Street, Clark Road and Vale Streets, it is doubtful that the State Department of Public Works would give approval for its use as a truck route.

Selectman Alan F. French suggested that Town Manager Austin confer particularly with the traffic department of the industrial plants involved and ask for some co-operation on their part in having truckers be aware of the dangers and hazards of the narrow, residential Ballardvale Streets.

State Rep.-Elect Gerald Cohen reported that he had discussed the matter with state DPW authorities in an effort to expedite an interchange with Route 93 to solve the problem. This, he said, was a long term solution.

The only short term solution is a volunteer effort by the industries involved.

Residents of the area were again present to reiterate the problems they face with the heavy trucking as well as auto traffic going to and from the industrial plants.

Auto and truck traffic from Gillette, GSF Corp., and other smaller firms in the junction present constant hazards, with residents of Clark Road and River Street particularly concerned.

It was suggested that the traffic be rerouted away from Clark Road, and down Dascomb Road to Andover Street. The section of Andover Street is scheduled for reconstruction and is not recommended for alternate use, Town Manager Austin reported to the selectmen.

Adding to the dangers of traffic over such streets as Clark Road, one resident pointed out that dangerous chemicals are carried to the GSF plant, which could be spilled on the roadways should an accident occur.

The problem of controlling truck traffic was discussed, with residents stating that the companies can exercise some care over their own vehicles,

All Night Parking Ban Begins

The all night winter parking ban will go into effect in Andover beginning Sunday, Dec. 1, and continue through April 1.

Cars may not be parked overnight on streets in town between the hours of 1 a.m. and 6 a.m.

Financial Aid For Doyle Land Changes

While it appears the town may proceed toward obtaining the Doyle land off High Plain Road within the town meeting approval given last March, it now appears not all the state and federal funds will be available for its purchase.

The selectmen Monday night revealed that it still is possible to receive the 50 per cent self-help funds for conservation purposes, but that the additional funds hoped for under the outdoor recreation program at the state level, would probably not be forthcoming.

The town at the annual town meeting appropriated $310,000 for acquisition of the property.

Selectman Alan F. French noted Monday night that it was his understanding that the state has now ruled that the property would not qualify for funds from the Bureau of Outdoor Recreation, which is a change from the original thinking of the board and the town.

It was originally understood, French noted, that the BOR funds would be available should the site be developed for either passive or active recreation use.

What was said at town meeting when the voters were promised that the town would seek maximum funding for the Doyle land acquisition, and what state authorities are saying now are two different things, French said.

The selectman was concerned as to whether some state guidelines had been changed since March, or if the consultants engaged for the project had misinformed the town.

Assistant Town Manager Sheldon S. Cohen explained that

(Continued on Page Four)

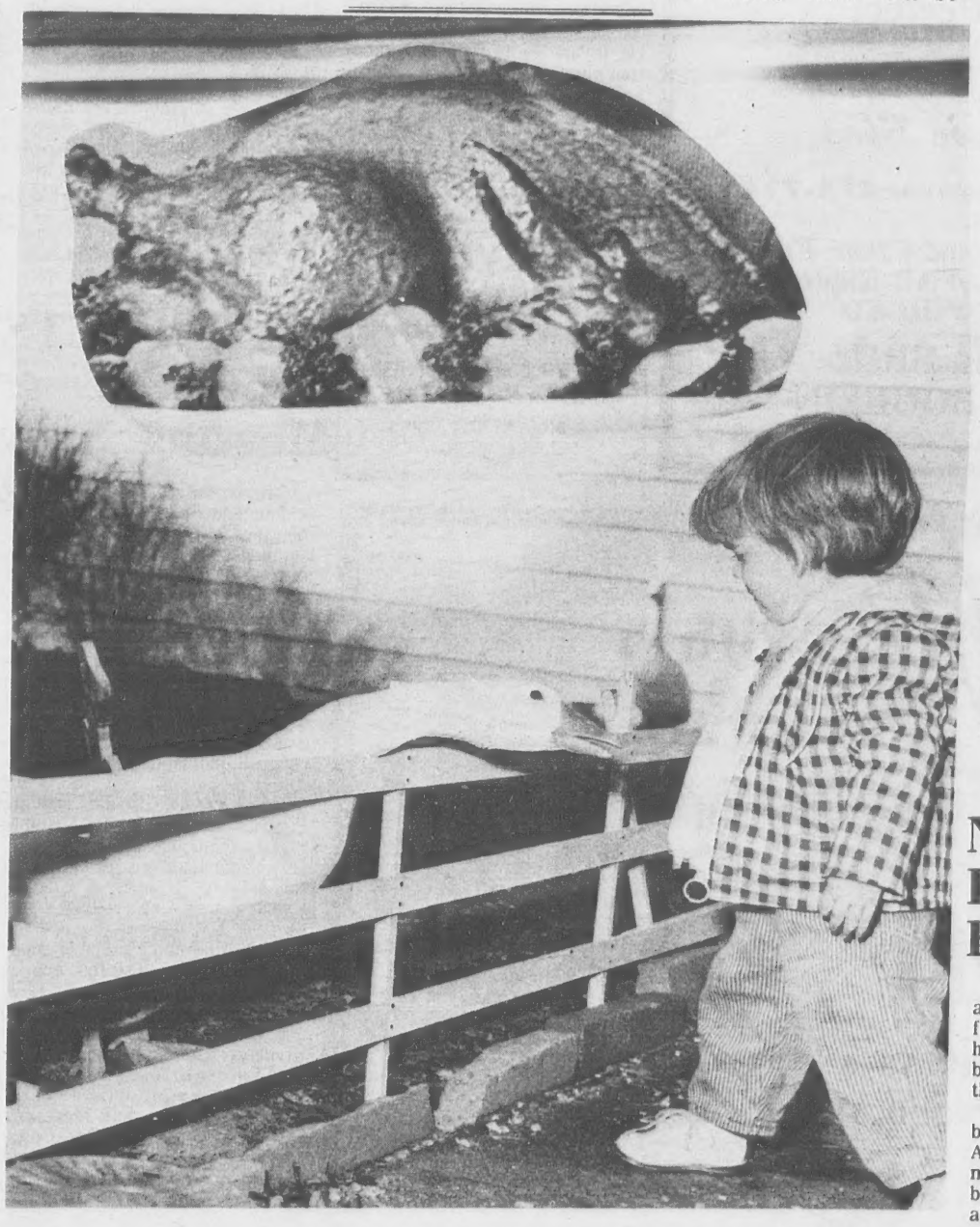

"My Goose Isn't Cooked"

"Look pal, Thanksgiving is better known as Turkey Day," seems to be the advisory being given by this rather robust goose to an inquiring 17-month-old David C. Corbett. The roasted turkey is offered as an indication of a pleasant holiday for both tomorrow, the goose for his freedom from being the principal ingredient in the holiday meal and David, to enjoy the traditional feast.

Need More Funds For Bath House

The 1974 town meeting will be asked to provide additional funds for construction of a bath house at Pomps pond, due to bids on the facility being higher than anticipated.

The selectmen were informed by Town Manager J. Maynard Austin and the recreation committee Monday night that the bids for the new facility were about $24,000 over the funds provided at the 1974 town meeting.

Douglas Mitchell, chairman of the Recreation committee, informed the board that the group was astounded at the bid prices, with most of the problems stemming from rising building costs and the need to meet state regulations.

In anticipation of the construction of the new building, and according to a timetable established by the committee, the old bath house at Pomps has been torn down and the area

(Continued on Page Four).

Anderson Chairman Of School Land Study Group

Austin E. Anderson has been named chairman of the special committee appointed to study the feasibility of the town acquiring the Sacred Heart school property in Shawsheen.

Anderson was named by Town Manager J. Maynard Austin at the meeting of the selectmen Monday night. The committee is expected to include an examination of possible Phillips Academy land and buildings available, in addition to the Sacred Heart land.

Other members of the committee named by the manager, with the approval of the selectmen, include Frederic Stott of Phillips Academy, Ralph S. Crossan, who was chairman of the Doherty-Shawsheen school renovation committee, Stanley Saba, Jr., of the planning board; Mrs. Elinor Ristuccia, Selectman George E. Heseltine, School Committee Chairman Francis Griggs, Robert Butler, Mrs. Ruth Dunbar and Willis Gray.

The committee is to look into the school building and land owned by Sacred Heart in Shawsheen, the former administrative offices of the American Woolen Company. The school closed late last summer due to shrinking enrollments and economic considerations.

Conservation and recreation interests have expressed a desire for acquisition of the

(Continued on Page Four)

In Today's Townsman

Sports Activities....Pages 11-17
Menus.....Page 21
Editorials.....Page 22
Letters.....Page 23
Church News.....Pages 26-28
For M'Lady.....Pages 29-33
Births.....Page 34
Deaths.....Page 34
Classified Pages
39,40,41,42,43

BOSTON TRAIN
CONTINUES TO
SERVE ANDOVER
Lv. Shawsheen 7:30 A.M.
Lv. Andover 7:33 A.M.
Lv. Ballardvale 7:37 A.M.
Lv. Boston 5:27 P.M.
YOUR PATRONAGE
WILL HELP
CONCERNED CITIZEN

Tsongas Addresses Merrimack Council

Congressman-elect Paul Tsongas spoke to the members of the political science council at Merrimack College this past week.

He talked mainly about what he thought the main issues would be in the new 94th Congress; about money in elections; about his place on the political spectrum, how he plans to staff his district offices, and how he did his polling prior to the election.

The main issues seem to be tax relief, health, inflation.

He opposes oil depletion allowances and favors quick action on one of the health bills. With such high unemployment in his district, the Congressman-elect stated that he will direct his attention to that crucial area.

His campaign cost him something in the vicinity of $100,000 and he feels that is too much. He favors some type of legislation that will allow the federal government to help finance elections not only of the presidency which is now allowed, but for congressmen and senators also. He feels the person who opposes the incumbent should not be at a great disadvantage which is now the case.

In answer to a question on where he might line up on the political spectrum, Tsongas answered the inquiry by telling the students the type of congressmen he believes are now in tune with the current and future scene such as Congressmen Michael Harrington, Robert Drinan, and probably California Representative Phillip Burton, a liberal who was elected to congress in 1964 and a leader of the younger, progressive members of congress.

There will be three offices in the district, one in Lawrence, one in Lowell, and the third in the southern part of the district, probably in Concord. He plans to have a person who will work on day to day constituency problems in each office and one who will be responsible for economic matters.

In his Washington office there will be an administrative assistant, a legislative aide and one or two others, plus a secretarial staff. Most of the individuals will be selected from his campaign workers.

With the exception of his first poll which was conducted in June 1974, all subsequent polls were run by the members of his staff. He stated that good polling is indispensable in a political campaign. He indicated that his poll was not far off when compared with the one published by the Boston Globe.

In response to a question on his preferences for committee assignments, Tsongas said he hopes he can get on one which will help the people in his district but with such a large number of new congressmen, it will be difficult to get the assignment of one's choice.

As the only former Peace Corps volunteer to be elected to Congress he indicated it should be obvious that he had a desire to serve on the Foreign Affairs Committee.

At the moment however, Tsongas said he is looking forward to the Dec. 2, 1974 meeting of the party leaders. "That will be a very important meeting because important posts in Democratic leadership will be decided that day," said the new congressman.

Remember all the Christmases
You wanted a SPECIAL GIFT?

It's People Perfect . . .

the Butler's Pantry and Cheese Shop

7 Barnard St., Andover 475-7121

Gourmet Cheese and Fresh Fruit
Gift Baskets of All Kinds
HOLIDAY PRICED

FRENCH BRIE
FRENCH BOURSIN

Merrimack Valley's Leading Cheese and Gourmet Food Shop

STEVE'S
BARBER SHOP
17 MAIN ST. ANDOVER
EXPERT BARBERING
COURTEOUS SERVICE
8:30 to 6: SAT. 'till 5
CLOSED MONDAYS

Gift with a future . . .

A SUBSCRIPTION TO

The ANDOVER TOWNSMAN

52 WEEKS OF ANDOVER NEWS AND
FINE REPRODUCTION PHOTOS FOR ONLY

$6.50

• MAILED ANYWHERE IN CONTINENTAL U.S.

SEND THIS TWO-COLOR
GIFT CERTIFICATE

CALL 475-1943

WE'LL MAIL YOU THE CERTIFICATE
AND BILL YOU, IF YOU WISH

MASS/PACTS Group In Meeting

Parents and students are urged to join educators at the second meeting of the MASS/PACTS Northeast Study Team on Dec. 2 at the Regional Center in North Andover. Through these study teams, MASS/PACTS will address major issues facing schools and communities. The project will develop materials to help schools and communities find ways to work together to solve problems, and to make recommendations for further statewide action.

MASS/PACTS (Massachusetts Parents, Administrators, Community, Teachers and Students), is a year-long project of the Institute of Responsive Education at Boston University designed to study and assist school/community collaboration in the Bay State. The first round of meetings in the seven state education regions attracted over 150 people, and focused on problems facing each region.

At the North Andover meeting, fifteen communities were represented, including representatives of the Gloucester Community Development Corporation and staff members of the Methuen Bilingual Education Program. This study team raised issues of lack of communication between parents and administrators and school committees, and collective bargaining procedures. The study team suggested materials they thought would be helpful in organizing effective school/community groups.

Those with ideas on how to increase effective collaboration should come to the Regional Center, 1551 Osgood St., North Andover, on Monday, Dec. 2 at 7:30 p.m. For further information contact Miriam Clasby, MASS/PACTS Co-director.

LOANS
For Any Reasonable Purpose
ANDOVER
FINANCE
COMPANY
Street Floor Musgrove Bldg.
ELM SQ. 475-1998

Hospital Receives Bequest

On Friday, Nov. 22, Lawrence General Hospital's President R. Ashton Smith received a check for more than $35,000 from Attorney John J. Willis, the executor of Mrs. Fanny E. Reynolds' estate.

In her will, Mrs. Reynolds, a lifelong resident of North Andover, made specific bequests - including a large plot of land that was to be used as a playground and/or athletic field for the youth of North Andover. The remainder of her estate was to be divided equally between the Stevens Memorial Library in North Andover, Massachusetts General Hospital and Lawrence General Hospital.

The check delivered by Attorney Willis to President Smith represents the local hospital's share in the bequest.

Three Named To Council

Dr. Joseph Hart, chairman of the Merrimack Valley Health Planning Council, Inc. has announced the appointment of three new members to the review and comment committee.

The three are: Dr. Maurice Huckins, a general surgeon representing the Lowell area; Raymond Belanger, a consumer also representing the Lowell area; and David Bailey, a consumer representing the Haverhill - Newburyport area.

The committee now has nine members, a majority of whom are consumers, with each area of the Merrimack Valley having representation.

The committee reviews applications for certificate of need in the Merrimack Valley and comments on various aspects of the applications, including need, financial feasibility, and cost factors. The committee is also required to act on applications from local agencies for federal funding in the health field as part of their project review responsibilities.

Reports on federal funding for local projects are made to the regional office in Boston of the Department of Health, Education and Welfare. Comments from the Merrimack Valley Health Planning Council, Inc.

Funds

Secretary Alan Altshuler
Executive Office of Trans
tion and Construction
Secretary Jack Leff o
Department of Elder Affai
nounced today that they are
ing names of private non
corporations who want to
for federal assistance in pur
ing vehicles to provide tran
tation for the elderly and
dicapped.

The Commonwealth
Massachusetts has tenta
been allotted $465,000 to i
ment a program provide
federal legislation in the U
Mass Transportation Act of
Section 16 (b) (2) of this
specifies that grants and
may be provided to private
profit corporations
associations for the specific
pose of assisting then

SAVE ON
SHEETS BY

Fashioned from a l
polyester. Soft, sm
free. Fabulous flor

$5.99 full size .....
$3.49 pillow cases ...

SAVE ON
OF CANN

Thick, thirsty towels
plush cotton terry.
usefulness.

89¢-$2.00 hand towels
59¢-$1.00 wash cloths

AFTE

• LARGE
Perfect after-bath c
plush 100% cot
assorted solid colors
to $7.98.

• HAND
Odds and ends of
bags in leathers
Casual and dressy

• FAMO
Selected group mar
sell out. Nylon quilt
Broken sizes.

• GLOVE
Deerskin gloves, a
wool mittens and
gloves with lined po

LAWRENCE
INTOWN:

Friday 5:30-
Saturday 9:

Funds For Vehicles Available

Secretary Alan Altshuler of the Executive Office of Transportation and Construction and Secretary Jack Leff of the Department of Elder Affairs announced today that they are seeking names of private nonprofit corporations who want to apply for federal assistance in purchasing vehicles to provide transportation for the elderly and handicapped.

The Commonwealth of Massachusetts has tentatively been allotted $465,000 to implement a program provided by federal legislation in the Urban Mass Transportation Act of 1964. Section 16 (b) (2) of this act specifies that grants and loans may be provided to private nonprofit corporations and associations for the specific purpose of assisting them in providing transportation services meeting the special needs of the elderly and handicapped persons for whom mass transportation services are unavailable, insufficient, or inappropriate.

The Commonwealth of Massachusetts has submitted draft criteria to the Urban Mass Transportation Administration for evaluation and selection of applicants to receive funds, and approval of these criteria is expected in early December. Application forms will be sent on request to private nonprofit corporations sometime in December. Forms will be due into the Executive Office of Transportation and Construction by February 1.

Secretary Altschuler warned that the funds allotted for this program are limited. Each application will be carefully evaluated by an interagency advisory committee to assure the most effective use of funds. Applicants must provide a twenty percent cash match for purchase of vehicles, and must obtain operating funds on their own.

Organizations wishing to receive application forms should write the Executive Office of Transportation and Construction, 18 Tremont Street, Boston 02108, attention Ms. Karla Karash.

Bancroft Aids UNICEF

The sixth grade students of Bancroft School organized a UNICEF campaign for Halloween and collected $184.11 with participation from children in kindergarten through sixth grade.

This money was sent to the U.S. Committee for UNICEF in New York which will distribute food and medicines directly to children in need throughout the world.

Those working on the campaign which was organized by Jennifer Morton were Mary Ellen Dill, Celia Wiehe, Allyson O'Hara, Joan Bishoff, Ann Mackie, Donna and Michelle Silverio, Kevin Gallant, Joe Gleason, Jeff Orrell, Mark Alrutz, Doug Letch, and Linda Sanchez.

Holiday Gift Cheeses!

the perfect personal or business gift...

Jct. rtes. 93-111
Windham, N.H.
Tel. 893-5979

Kitchen Window

SAVE ON GEORGEOUS NO-IRON SHEETS BY BURLINGTON HOUSE

Fashioned from a luxurious blend of 50% cotton and 50% Kodel polyester. Soft, smooth, long-wearing . . . and they stay wrinkle-free. Fabulous floral print in blue, pink or gold.

$4.99 twin size sheets
$5.99 full size $4.88
$3.49 pillow cases $2.98

$3.88

SAVE ON OUR ENTIRE STOCK OF TOP FASHION COATS

* PANT COATS * WRAPS * FAKE FURS * BASIC STREET LENGTHS

Very important savings on a fabulous selection of coats in all the most wanted styles and colors. Sizes 5-13, 8-18 and 12½-24½.

20% off

SAVE ON SLIGHT IRREGULARS OF CANNON Royal Family TOWELS

Thick, thirsty towels in assorted decorator colors and patterns. All in plush cotton terry. Slight irregularities in no way affect beauty or usefulness.

$2.50-$5.00 Bath Towel (if perfect)
89¢-$2.00 hand towels - 2 for $1.50
59¢-$1.00 wash cloths - 2 for . . 95¢

$1.99 ea.

SAVE ON BETTER DRESSES AND SPORTSWEAR COORDINATES

Select group drastically reduced to sell-out. Highly fashionable styles . . . wanted colors. Sizes 5-13, 8-18 and 38-46. Dresses also in 12½-24½. Don't miss out!

Original retail values to $40.00

1/3 to 1/2 off

AFTER THANKSGIVING SALE

• LARGE BATH SHEETS
Perfect after-bath cover-up. Ultra-plush 100% cotton terry in assorted solid colors. Compare up to $7.98.
$3.88

• GIRLS' COATS and JACKETS
Includes play jackets and smartly styled dress coats. Assorted young fashion colors. Sizes 4-6X and 7-14.
20% off

• HANDBAG BONANZA
Odds and ends of better quality bags in leathers and vinyls. Casual and dressy styles.
Original values $5.00 to $26.00
$2.99 to $18.90

• JEWELRY CLEARANCE
Necklaces, clip and pierced earrings with a limited quantity of bracelets and pins. Mostly in gold or silver.
Original values $2.00 to $25.00
99¢ to $12.50

• FAMOUS NAME ROBES
Selected group marked down to sell out. Nylon quilts and fleece. Broken sizes.
Original values $14.00 to $26.00
$10.90 to $18.90

• SWEATERS & SHELLS
Assorted group in broken colors and sizes. Limited quantities, but well worth checking out.
Original values $7.00 to $12.00
$4.88 to $7.88

• GLOVES AND MITTENS
Deerskin gloves, acrylic gloves, wool mittens and knit driving gloves with lined palms.
Original values $3.00 to $9.00
$1.99 to $6.88

• PLASTIC PLAYING CARDS
Extremely long lasting and easy to handle. They're even washable. Assorted designs. Suggested retail price $5.00.
$2.99

LAWRENCE INTOWN:
Friday 5:30-9:00
Saturday 9:30-5:30

Sutherland's

OLDE ANDOVER VILLAGE
ANDOVER CENTER
Friday 9:30-9:00
Saturday 9:30-5:30

Making A Final Inspection

Don Ward makes some final adjustments to the small lights which decorate Andover's trees for the Christmas season, while Paul Gymrek, chairman of the Andover Downtown Merchants group of the Andover Chamber of Commerce makes an inspection of the holiday decorations. The lights are to be turned on tonight.

Meeting Dates Are Established

Dates for the annual town meeting were established by the selectmen this week.

The annual town election will be Monday, March 3, with the town meeting to begin Monday, March 31 at Memorial Auditorium of East Junior High school.

The warrant for the annual town meeting will open on Dec. 4 and close on Jan. 10 at 4 p.m.

Town boards and committees wishing to place articles in the warrant have been invited to meet with the selectmen on Dec. 23, to explain the articles and allow determination if the board will include them in the warrant without petition.

Vale Traffic Woes Continue

(Continued from Page One)

but that so-called gypsy truckers making deliveries can not be controlled.

Atty. Philip Coppola of Woburn Street, added to the discussion of the problem, asking that the signs be removed from the post at the corner of Clark and Dascomb Roads, which may be of some assistance in providing relief.

He noted that in June, only one sign, Gillette, was posted, now there are three firms with directional signs at the corner.

As for the agreements with Wilmington, Coppola asked if there had been a firm negative response, or was there some bargaining points.

The selectmen responded that they had talked with Wilmington and had received refusal in writing from the neighboring officials. As for supplying Wilmington with water, which could be a bargaining point, the selectmen said they have received requests from Wilmington along with other communities to be served with water from Andover's new treatment plant.

Further suggestion that the town close Clark Road and force use of Andover Street via Dascomb Road, by Richard St. Amand, brought the response that such is under consideration, but no action has been taken.

All of the selectmen admitted that it has been a frustrating experience attempting to solve the problem, and getting little assistance from state sources.

As an initial step toward attempting some solution it was finally agreed that the directional signs to the plant would come down and the manager would discuss the problem further with the traffic officials at the Lowell Junction plants.

Anderson Is Chairman

(Continued from Page One)

acreage which includes the ball fields and what formerly was a skating rink, maintained by the school and used by the town in past years.

There is also interest in preserving the mall area, with the Valley Forge building.

Also to be considered is the possibility of the building being used for municipal facilities. Supt. of Schools Kenneth R. Seifert, who has made a preliminary inspection of the building reports it to be structurally sound and with minor renovation could solve some school space needs.

In addition to the Sacred Heart property, the committee is expected to look into some possible availability of land and buildings within the Phillips Academy complex.

It was revealed a week ago that some property within the Abbot Academy campus may be available, since the merged Phillips and Abbot Academies will eventually have a reduction in enrollment to 925, making some of the property excess.

Town Manager Austin said Monday night that the encompassing of the Phillips property within the scope of the Sacred Heart study will hinge on the willingness of the academy to discuss the matter of its future planning.

In other appointments made by the manager on Monday, six members were appointed to the Council on Aging. Appointed were Leslie Bartow, Florence McGrath, Edith St. Jean, Joseph Doherty, Jr., Douglas Mitchell and Don P. Scott.

Mrs. George LeMaitre, 9 Sunset Rock Road, was appointed a trustee of Memorial Hall Library to fill the term of Dr. Fred G. Arragg, who resigned earlier this year. The term is through 1978.

Mrs. Norma Gammon was named chairman of the town's Bicentennial Committee, with other members of the group to be named at a later date.

Mrs. Doris Hudgins, of the Andover Haven, was appointed Andover's representative on the Merrimack Valley Home Care Corporation, a non-profit community organization designed to assist senior citizens. Joining the group was approved at the October town meeting.

Sgt. James Johnson of the Andover Police department was appointed Civil Defense director for the time, filling the vacancy created by the resignation several months ago of Winston Briggs.

Bath House

(Continued from Page One)

levelled, Mitchell told the selectmen.

He indicated the committee felt it was within the appropriation as promised to town meeting.

The selectmen were in general agreement that the matter would have to be referred back to the town meeting for the additional funds. It is felt that, should the session approve the additional funding, the building can be available in time for next summer use.

Alternative plans will be available as well, since there is no building there at all now.

The selectmen suggested that the committee look into the possibility of having a private group build the structure and lease it to the town, possibly resulting in a lower cost for both construction and cost to the community.

The square foot figure for the building, according to the bids received is $35, which the selectmen and Mitchell felt exhorbitant for a bath house facility.

Commuters Strive Toward $6000 Goal

The Andover Rail Committee was "hanging in there" this week, with more than $4700 in pledges toward their goal to keep the MBTA stopping here at least through the spring town meeting.

The riders must come up with $6,000 by Dec. 5, and with a little more than a week to go, co-treasurer Mervyn Miller said they were "very optimistic."

The group sprang into action two weeks ago when the MBTA announced it would stop the Andover train Nov. 15. A handful of riders put $500 on the line to keep the train stopping here another week.

MBTA executive David Gunn then indicated that if the group could come up with some $6000 in operating expenses by Dec. 5, he would keep the train running through town meeting.

The board of selectmen have agreed to put the question of town support of the train back on the ballot in the spring. It was the October meeting that narrowly defeated an MBTA subsidy, thereby throwing the rail commuters off track.

The funds got a boost from inclement weather Tuesday, as the slick roads brought more commuters back to rail. The riders were approached, en transit, by members of the fund raising committee.

Meanwhile, the real estate community has been making contributions by individual firms and individual realtors, and the business merchants are also being approached for pledges.

Riders, rail buffs, and individual citizens may still make their contributions by contacting either co-treasurers Miller and John S. Sullivan, or the assistant treasurers. They include Kenneth Barnhill, Cynthia Hartnett, Joseph Sullivan, Saul J. Goldberg, Vahey Gulzian, Glen Cunningham, Warren Lewis, Nancy Haggerty, William Murphy and George Cleveland. North Andover's representative is David Floreen.

Doyle Land Money Altered

(Continued from Page One)

the Bureau of Outdoor Recreation has established criteria for projects and that the Doyle property would have a low priority according to the guidelines.

Cohen said that property such as Sacred Heart school would have a higher priority should that area be subject of application for state BOR funds, since it is in close proximity to intersecting state highways as well as its location in a moderate income area.

The Doyle land is set off from major highways and is located within what is considered middle income area, Cohen noted.

The assistant manager said that the information received from the consultants was not consistant with what the state bureau has said.

What the town had hoped to obtain was 75 per cent funding for acquisition and development of the area. The 50 per cent would come from the self-help program administered under conservation funding and an additional 25 per cent from the BOR.

Selectman Edmund Sullivan, Jr., said that it was his understanding that the acquisition of the land still fell within the intent of the town meeting, in that it was designed to allow the town to control the land and keep it from residential development.

Without the BOR funds, the question arose as to who would administer the 75 acres to be acquired, should only the self-help funds be available.

It was generally agreed among the board members that the conservation funds should be sought and that the administration of the area be determined.

Basically, if the self-help funds are provided, the area comes under conservation commission jurisdiction.

The selectmen would like to have the recreation commission involved in the project.

Selectmen French said there is a problem of the definition of recreation, noting that much of the town's conservation land, and the AVIS land is recreation oriented, being used for hiking, picnicing, Boy Scout camping, nature study, etc.

It was decided that the town would apply for the self-help funds but that joint administration of the area should be determined before seeking the funds.

Joseph Monan of the Conservation Commission asked the selectmen to submit the application soon, since several communities in the state are seeking the funds. He said Andover was tenth in the receipt of funds in the past and suggested that the application should be filed soon.

Chairman Milton Greenberg said that it was his opinion that the establishment of the administration of the property should be determined first.

Keep Current On Town Affairs

Read The

ANDOVER TOWNSMAN

Andover's Own Newspaper Since 1887

52 ISSUES FOR **$6.50**

DELIVERED BY MAIL EVERY THURSDAY

The Andover Townsman
Box 9
Andover, Massachusetts 01810

— Mail The Townsman Weekly To:

Name .....

Address .....

City or Town ..... Zip .....

☐ $6.50 CHECK ENCLOSED ☐ BILL ME

SERVING 2,000,000 NEW ENGLANDERS · N.E.P.A.

The
ANDOVER TOWNSMAN
Established 1887

Irving E. Rogers
Publisher & Editor

Robert E. Finneran
Managing Editor

Raymond B. DeRuisseau
Business & Advertising Manager

Published Every Thursday
15 Central St., Andover, 01810
TEL. 475-1943
Second Class Postage
Paid at Andover, Mass.
15¢ Per Copy - $6.50 Per Year

NATIONAL NEWSPAPER Association - Founded 1885

Academy Orchestra In Concert On Dec. 6

A concert by the Phillips Academy Chamber Orchestra, conducted by William Schneider, will be held in Davis Hall on Friday, Dec. 6 at 7 p.m. Davis Hall is located in the Abbot Cluster of Phillips Academy on School St., Andover.

The program will consist of The Carnival of Animals by Camille Saint-Saens, Sinfonia in D by Stamitz and the first movement of Antonio Vivaldi's Concerto in A minor for two violins. Two student soloists will be included in the program.

The principal work, The Carnival of Animals, features Kim Patton '75 and Lee Neumann '76 as duo-pianists. The humorous poetry which introduces each animal, written by Ogden Nash, will be read by Peter Sellars, '75. The orchestra will also play the Stamitz Sinfonia in D, and Sam Landsberger '76, concert-master and Peter Kao '75, principal second violinist, will be the soloists in the Vivaldi Concerto.

Tom Chapin '75, first saxaphonist in the Northeast District band and saxaphonist in the Massachusetts Youth Wind Ensemble will perform the Eccles Sonata on the saxaphone. Ann Ehrling '76, first flute in the district band will perform the Bach Sonata in B minor. Both will be accompanied by Carolyn Skelton, a faculty member at Phillips Academy.

This will be a short program and everyone is cordially invited. There is no admission charge. Children are welcome to come and sit on the floor close to the orchestra. The program is one that should appeal to the entire family.

Membership to this orchestra is open to any young person in the area. An informal private audition is required. Please call 475-3582 for details.

ROUTE 125 AUCTION HALL

Announces

GRAND OPENING of FLEA MARKETS

BEGINNING DEC. 1st - 9 A.M. to 5 P.M.

A FEW EXHIBITOR SPACES LEFT

For Information Call **658-4080** or **658-8772**

LOCATION OF HALL ½ mile off Rte 93 on Rte 125 by corner of Andover Street in Wilmington, Mass.

twinkle . . . twinkle little stars in the spirit of

CHRISTMAS

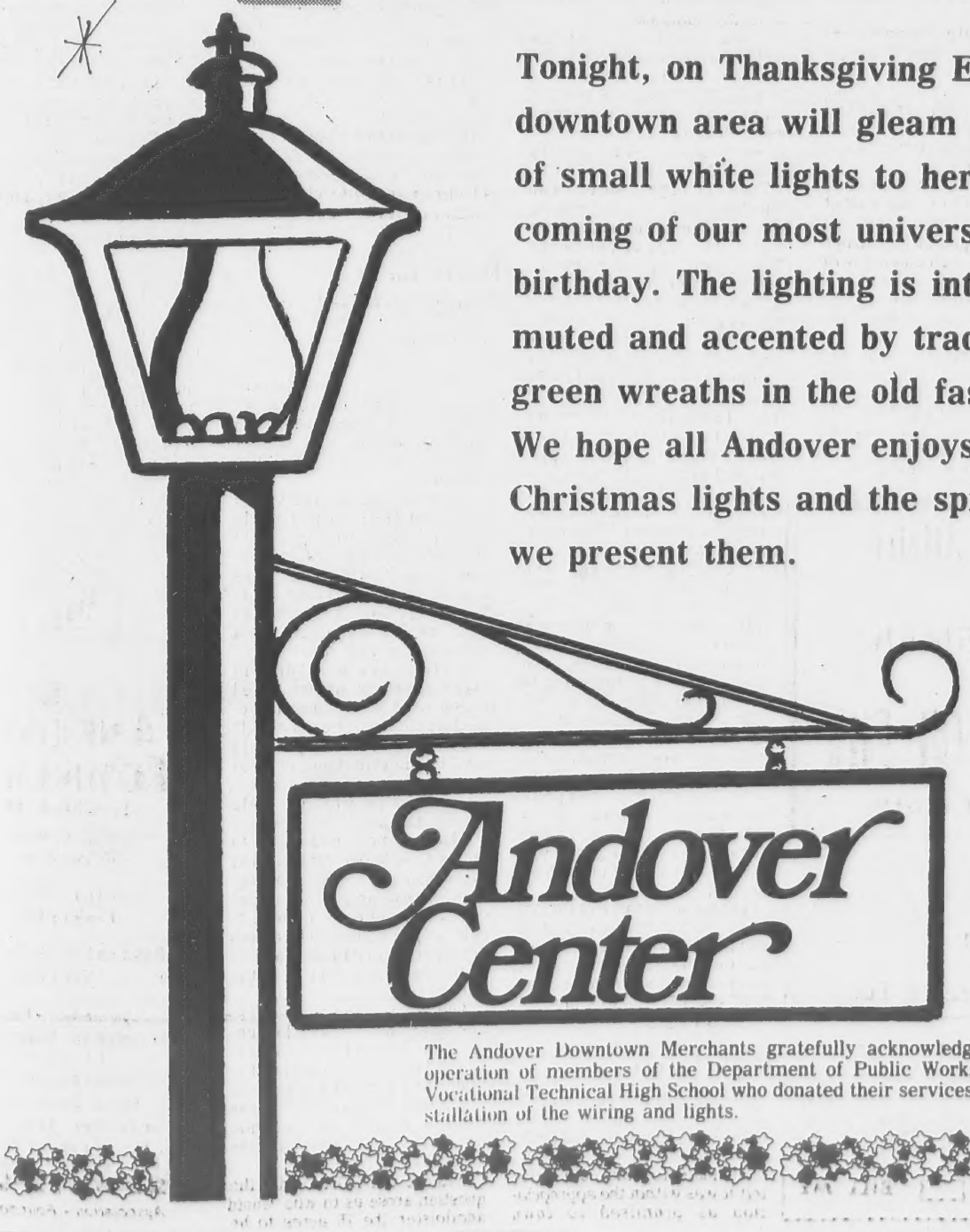

Tonight, on Thanksgiving Eve, Andover's downtown area will gleam with hundreds of small white lights to herald the coming of our most universally observed birthday. The lighting is intentionally muted and accented by traditional green wreaths in the old fashion manner. We hope all Andover enjoys this year's Christmas lights and the spirit in which we present them.

Andover Center

The Andover Downtown Merchants

The Andover Downtown Merchants gratefully acknowledge the cooperation of members of the Department of Public Works and the Vocational Technical High School who donated their services in the installation of the wiring and lights.

Strive
00 Goal

dy, thereby throwing the commuters off track.
e funds got a boost from in-ent weather Tuesday, as slick roads brought more nuters back to rail. The 's were approached, en it, by members of the fund g committee.
anwhile, the real estate nunity has been making ibutions by individual and individual realtors, e business merchants are being approached for es.
ers, rail buffs, and in-al citizens may still make contributions by contac-ither co-treasurers Miller John S. Sullivan, or the ant treasurers. They in-e Kenneth Barnhill, ia Hartnett, Joseph an, Saul J. Goldberg, y Gulzian, Glen Cun-am, Warren Lewis, Nancy erty, William Murphy and e Cleveland. North An-'s representative is David en.

ed, should only the self-nds be available.
vas generally agreed the board members that nservation funds should ught and that the ad-ration of the area be ined.
cally, if the self-help are provided, the area under conservation com-n jurisdiction.
selectmen would like to he recreation commis-volved in the project.
tmen French said there blem of the definition of ion, noting that much of vn's conservation land, AVIS land is recreation d, being used for hiking, g, Boy Scout camping, study, etc.
s decided that the town apply for the self-help ut that joint administra-he area should be deter-before seeking the funds.
h Monan of the Conser-Commission asked the men to submit the ion soon, since several nities in the state are the funds. He said An-vas tenth in the receipt ds in the past and ed that the application e filed soon.
man Milton Greenberg t it was his opinion that ablishment of the ad-ation of the property e determined first.

The
NDOVER
WNSMAN
stablished 1887
rving E. Rogers
Publisher & Editor
bert E. Finneran
Managing Editor
ond B. DeRuisseau
& Advertising Manager
ished Every Thursday
ral St., Andover, 01810
TEL. 475-1943
cond Class Postage
at Andover, Mass.
Copy - $6.50 Per Year
NAL
PAPER
ation - Founded 1885

Barrington Boys' Choir In Concert

North East Cultural Arts Center, Inc., will present a concert by the Barrington Boys' Choir and Men's Glee Club in Denworth Hall, Bradford College, at 8 p.m. on Dec. 13.

The Barrington Boys' Choir with voices of 20 ten to twelve year olds, under the direction of Guy Vance Carpenter, has received numerous accolades in its 18 years of history.

It has repeatedly been named the best foreign choir in competition at the International Musical Eistedfodd in Llangollern, Wales and is one of the top touring boys' choirs of the nation.

The group has toured Europe four times, singing in Westminster Abbey, Frankfurt, Vienna, Salsburg. They have sung with the Metropolitan Opera in five operas. They have cut several albums, made countless TV appearances and given hundreds of concerts throughout the United States.

The choir's diverse repertoire includes a capella and accompanied tunes ranging from operatic, classical and religious to folk, novelty and international works, sung in whatever language is required.

Earlier in the day the Boys' Choir will give a short program and period of instruction to public and private Junior High and High School glee clubs and music instructors from Merrimack Valley and Southern New Hampshire at 12:15 in the Haverhill High School Auditorium.

Tickets are available at the office of the Merrimack Valley Council on Arts and Humanities, City Hall, Room 303, Hunkins Jewelers, Haverhill Music Center and Mrs. R. Ashton Smith, North Andover.

Andover Gallery of fine art
91 North Main Street
SERIGRAPHS
A. Ballou
ETCHINGS
M. Jacques
WOODCUTS
C. Rantz
LITHOGRAPHS
L. Plotkin
COLLOGRAPHS
M. Philbrick
DRAWINGS
N. Scalise
Original, appreciable, art at affordable prices.

CERAMIC TILE REPAIRED
Ceramic Bathrooms - Showers and Floors Repaired
Towel Bars - Soap Dishes, Etc.
Tile Joints Re-grouted
683-2636

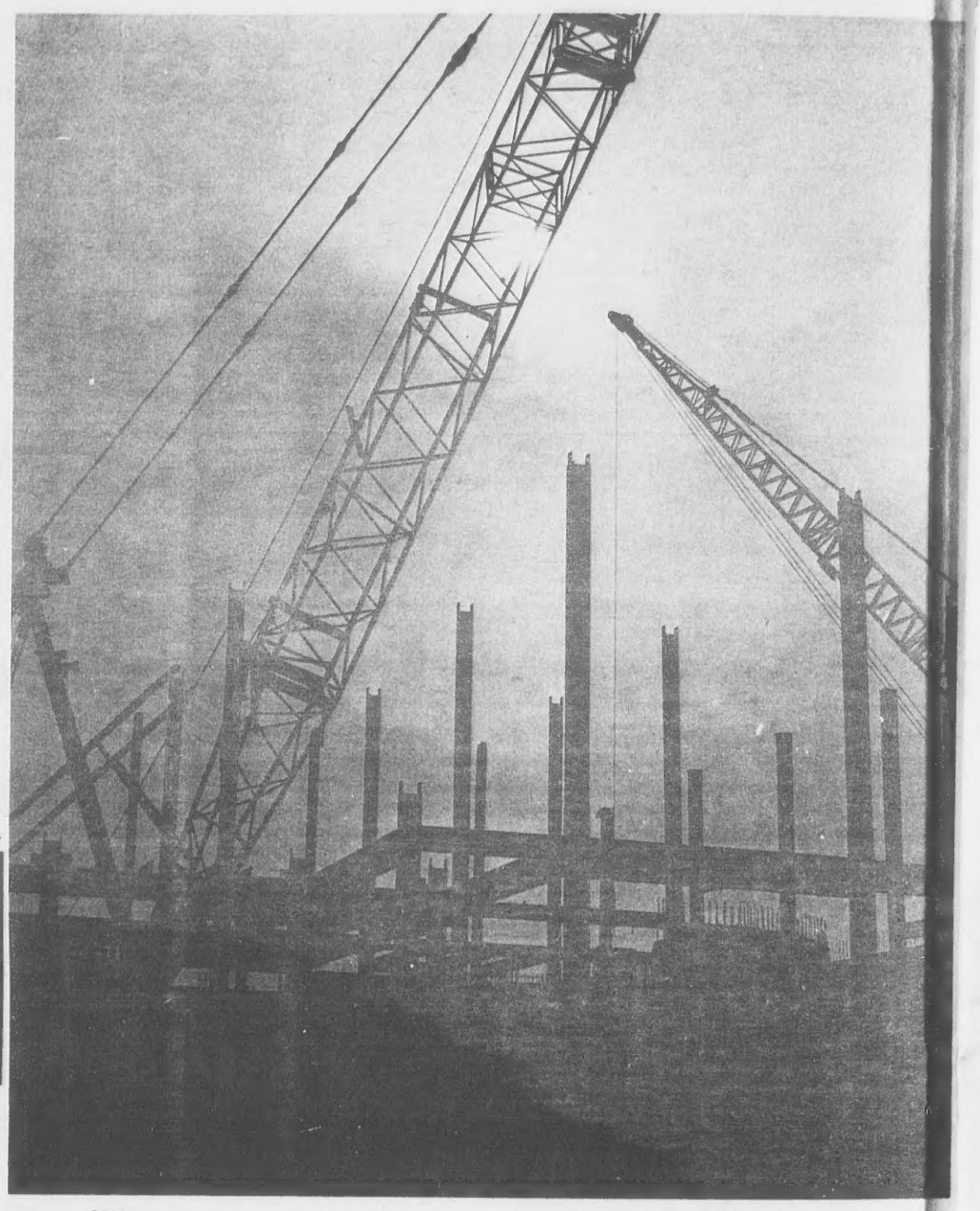

Wintery Overcast

Clouds of winter on impending snows of Monday cast this scene over the construction work at the Greater Lawrence Sanitary District Treatment plant under construction in North Andover.

Annual Meeting At Ipswich

Frank H. Tuttle of Wilmington, president of the Ipswich River Audubon Club, will present the program at the club's annual meeting to be held Monday, December 2 in the Barn at the Ipswich River Wildlife Sanctuary, Perkins Row, Topsfield, at 7:45 p.m.

Mr. Tuttle has a large collection of pressed ferns and many colored slides of native wild flowers. The subject of his program will be "Native Ferns and Wild Flowers." All are welcome to attend; there is a small admission fee and refreshments are served after the program.

This program replaces the talk by Peter Alden on "Wildlife in South America" originally scheduled for the December meeting.

Realist Paintings On View

Works reflecting **Trends in Contemporary Realist Painting** will be on view at the Museum of Fine Arts, Dec. 5 through March 31.

With the dominance of abstraction in the '60s, representational painting has been more or less neglected. The Boston Museum's exhibition will focus on the recent interest in realist painting as an alternative to abstraction.

Six painters have been chosen because of the quality of their work as well as the divergent trends which they represent: Neil Welliver, Richard Estes, Fairfield Porter, Gabriel Laderman, William Bechman and Lennart Anderson.

Their works, seen in the MFA for the first time, represent a variety of styles - - the exacting sharp focus realism of Estes, the traditional Flemish techniques of Beckman, and the looser brushwork of Porter and Welliver. Each brings a contemporary and personal vision to such traditional subjects as nudes, still lives, urban and rural landscapes.

This is the first of a series of contemporary realist exhibitions planned for the Boston Museum.

Subscribe to the TOWNSMAN

DICK Says "THANK YOU"

DICK KLEZ appreciates the return of his many patrons since he's been back at Classique. "It is gratifying to know I was missed."

KAREN SPECIAL
Shampoo and wave $3.00

Open Thursday & Friday Evening 'til 7 p.m.

Classique
688-4113
451 ANDOVER ST. NORTH ANDOVER
OPPOSITE THOMPSON'S

CHRISTMAS SHOPPING HOURS

The Andover Shop

127 MAIN STREET
ANDOVER

Monday, December 2nd through Monday December 23rd

8:30 A.M. to 9:00 P.M.

SATURDAY EVENINGS THE CLOSING HOUR IS SIX O'CLOCK

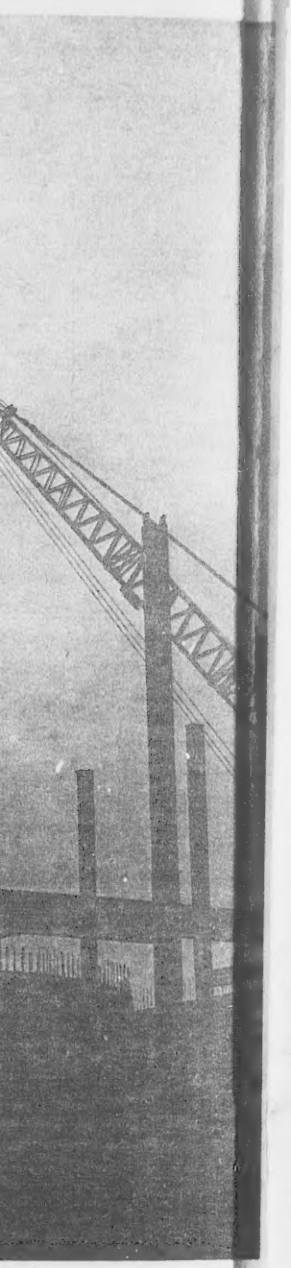

Monday cast this scene
ater Lawrence Sanitary
ion in North Andover.

lternative to abstraction.
ainters have been chosen
e of the quality of their
s well as the divergent
which they represent:
Velliver, Richard Estes,
ld Porter, Gabriel Lader-
illiam Bechman and Len-
nderson.
works, seen in the MFA
first time, represent a
of styles - - the exacting
ocus realism of Estes, the
nal Flemish techniques of
an, and the looser
work of Porter and
r. Each brings a contem-
and personal vision to
raditional subjects as
till lives, urban and rural
pes.
s the first of a series of
porary realist exhibitions
for the Boston Museum.

pe to the TOWNSMAN

HOURS

ember 23rd

SIX O'CLOCK

James V. Romano

Awarded Doctorate

James V. Romano, son of Mr. and Mrs. Lawrence Romano of 4 Sweeney Court Andover, was awarded a Ph.D. in Classical Studies from the University of Michigan in August 1974.

He graduated cum laude from Phillips Academy in 1963 and received his B.A. summa cum laude from Tufts University in 1967.

Mr. Romano is presently Assistant Professor of Latin and Greek at Herbert Lehman College of The City University of New York. He and his wife, the former Mary DeLue, reside in New York City.

Howard C. Alberque

Assigned To Chanute

Airman Howard C. Alberque, son of Mr. and Mrs. Howard C. Alberque of 5 Matthews St., Andover, has been assigned to Chanute AFB, Ill., after completing Air Force basic training.

During his six weeks at the Air Training Command's Lackland AFB, Texas, he studied the Air Force mission, organization and customs and received special instruction in human relations.

The airman has been assigned to the Technical Training Center at Chanute for specialized training in the aircraft equipment maintenance field.

Airman Alberque is a 1974 graduate of Andover High School.

Always clean cutting boards and counter tops with soap and hot water - Before and After using them for raw meat and poultry. A food safety tip from the U. S. Dept. of Agriculture.

TREE REMOVAL
BY
EXPERTS
Over A Quarter Century
of Tree Service
AMALIA
ANDOVER MASS.
475-1848

25%
MERRY CHRISTMAS
sale
Our way of making
your Holidays merrier -
WE ARE OFFERING 25% OFF
EVERYTHING
IN THE STORE!
•NO EXCEPTIONS
•NO LAY-AWAYS
LOOK AT THESE COMPANIES:
Henredon; Thomasville; Thayer-Coggin;
Tell City; Tomlinson; White; Unique;
Barcalounger; Stiffel; Cushman; Century;
Weiman . . . to name a few.
FIRST COME . . . FIRST SERVED.
The Studio Shoppe
Furniture Showcase
35 MANCHESTER ST. LAWRENCE 685-5023
HOURS DAILY 10 to 9; SATURDAYS 10 to 5; CLOSED WEDNESDAYS

In Study Program Abroad

Two young people from Andover are among the 48 students studying in Germany and Austria this year under an International Studies Program sponsored by Central College, Pella, Iowa in these two countries.

They are Ruth Warwick, daughter of Mr. and Mrs. Edward Warwick, 23 Greenwood Road, and Geoffry Stevens, son of Mr. and Mrs. Alanson P. Stevens, 11 School Street.

Stevens is a student at Phillips Academy. Miss Warwick attends Drew University in Madison, N.J.

Offering a total of 45 semester hours of college credit in three semesters, the Vienna program begins in July and runs a full year. The summer semester is designed to provide intensive language training which is offered at branches of the Goethe Institute in both northern Germany and southern Bavaria.

In late October, the group moves to Vienna, for the fall semester where students will take special lecture courses at the 600-year-old University of Vienna, traditionally the center of German culture and learning.

Central College is a four-year liberal arts college offering a broad program of cultural training. Affilitated with the Reformed Church in America, the home campus is in Pella, Iowa, with branch campuses in Austria, England, France, Spain and Mexico.

FORD'S
COFFEE SHOP
MAIN STREET, ANDOVER
EVERY FRIDAY
Our Own New England
FISH CHOWDER
EAT IT HERE OR TAKE OUT
A Different Hot Soup Daily
A SATURDAY HAPPENING
FAMILY BREAKFAST AT FORDS
SERVED 7:30 TO 11:30 A.M.
WHERE ANDOVER BUSINESS "GOES HOME" TO LUNCH

Retired Persons Meet Dec. 9

The Christmas Party of Greater Lowell Chapter No. 730 will be held at the Smith-Baker Center, 400 Merrimack St., Lowell at 2 p.m. Monday, Dec. 9. National Vice President Victor Lindstrom will be guest. Entertainment will be by the Lowell High School Choral Group. Reservations are limited.

CALL 475-1943 FOR OUR AD TAKER

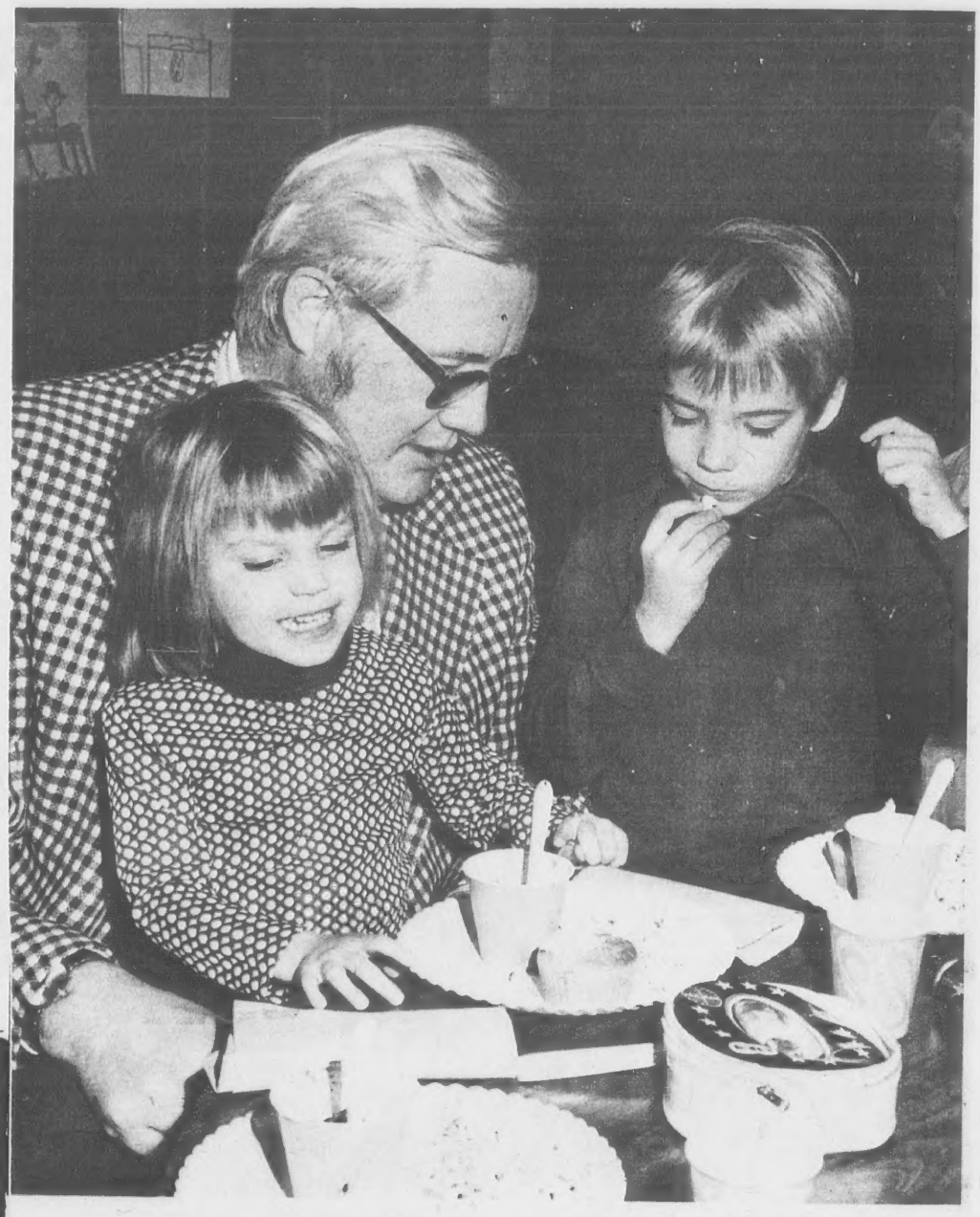

Treating Dad For Thanksgiving

A special program conducted by the second graders at the West Elementary school Monday, found the youngsters serving Thanksgiving dinner to the parents. Here, Peter and Ann Larsen, help dad, Dr. Larry Larsen with his dinner, although we're not sure who is making the most of the festive offering. The youngsters, with the assistance of teachers, planned and prepared the meal as part of their study of the meaning of Thanksgiving.

The ONLY Shoe Repair Shop In Town
D'Amore
– SHOE REPAIR –
20 ESSEX STREET, ANDOVER
Tony D'Amore (Craftsman)

Floor Hockey Tournament Scheduled

The first Community - wide event to be conducted at the Andover-North Andover YMCA building will be "Holidays Floor Hockey Tournaments" for boys and girls in grades 1-3. Open to residents of Andover and North Andover only, the single elimination tournaments will be conducted on the new YMCA gym floors with all equipment supplied. A tournament for girls and a tournament for boys will be conducted simultaneously with awards for the first place team members in each. Play will start on Saturday, Dec. 14, under YMCA Physical Directors Walter J. Kimball, Sr., and Janet R. Mead.

Entry blanks are available at Dana's Sport Shop in Andover and Finneran's Drug Store in North Andover; also at any one of the three Andover-North Andover YMCA buildings. Entries must be submitted to the YMCA, 165 Haverhill St., Andover together with the entry fee by Dec. 7. This is a Community program, YMCA membership is not required.

One for EVERY horse feeding requirement...

Blue Seal makes 'em all!
GET YOUR BLUE SEAL TODAY
BLUE SEAL
SPECIALIZING IN ANIMAL CARE PRODUCTS, AND LAWN AND GARDEN SUPPLIES
FEEDS & needs
32 West St., Lawrence
Tel. 686-4131
7:30-5 Mon. thru Fri. - 7:30 to 12 Noon Sat.

DOHERTY
INSURANCE
475-0260

Prepping Winter Program

Preparations are being made for the Recreation/Community Schools Department 1975 Winter Program. The ten week programs have grown tremendously and the department is continually looking for people to teach in order to keep up with the demand for new and different classes. If you have a hobby or a skill which you would like to share with the community by teaching a course in that field, please contact the Recreation/Community Schools Department.

At present the Department is looking for people to assist in High School Equivalency. Instructors are also needed for various cooking and physical education courses. The department is also looking for supervisors for adult and youth recreation programs.

p·m· evening and daytime
floor & cleaning service
industrial commercial residential
475-1246

Brunelle Graduates

Navy Fireman Apprentice Margo D. Brunelle, daughter of Mr. and Mrs. Jack R. Stiner of 120 Edgelawn Ave., North Andover, graduated from recruit training for women at the Naval Training Center, Orlando, Fla.

She is scheduled to report to Interior Communications Electrician A. School, Coronado, Calif.

The training included instruction in seamanship, military regulations, fire fighting, close order drill, first aid and Navy history.

More than half of the USDA's budget for insect research is used in the search for biological and non-chemical controls.

ELANDERS TOWNSHOP

Elanders Townshop — Main Street — Andover, Mass. 01801 Phone 475-5735

Christmas Group of Men's Long Sleeve

SPORT SHIRTS

20% OFF

THIS FRIDAY AND SATURDAY ONLY!

In today's fashion colors and styling. They're 100% Acrylic and completely machine washable. Ideal with a jacket, a tie or open collar. Sizes small, medium, large and extra large.

THEY WERE ON OUR SHELVES AT

$12.00 to $15.00

Friday & Saturday

$9.50 to $12.00

"Your friends do notice how you look"

Win A Christmas Award

In the spirit of the season, Elanders Townshop will give away FOUR GIFT CERTIFICATES to further brighten your Christmas tree. One of these certificates will be of $25.00 value, two of $10.00 each and one of $5.00. There's nothing to buy - just complete the entry blank below, come in and deposit it in our award recepticle. The drawing for the awards will take place on Saturday, December 21st at 3 p.m. Winners need not be present to win but winners will be limited to one per family. We hope fortune smiles on you.

AWARD ENTRY FORM

ELANDERS TOWNSHOP

MAIN STREET ANDOVER, MASSACHUSETTS

Name .....

Address .....

City ..... State ..... Zip .....

Phone No. ..... AT

Master Charge and Bank Americard honored.

Bantams To Conduct Canvass For Support

The Andover Bantam 'A' traveling hockey team will be conducting a door-to-door canvass of the town the weekend of December 7 and 8.

The annual membership drive is to help raise funds for the club's February vacation trip to Canada, where they play a five-game hockey series and also visit numerous historical sites in both Toronto and Oshawa, Ontario.

The team will begin its schedule later next month, hoping to improve upon last year's 19-9-2 record.

Can't See The Birds For The Wolves

Persecuted for centuries as a dangerous predator, the wolf has recently come to be viewed as a valuable and highly interesting animal with the most complex social structure of any mammal except for man. A special program on this subject has been scheduled as part of the Audubon Wildlife Film series for Thursday, Dec. 5, at 8 p.m. at the Hamilton-Wenham Regional High School (on Bay Road, Route 1A, in Hamilton).

The film-lecture, "Who's Afraid of the Big Bad Wolf?", will be presented by Dr. Charles J. Berger and Farley, one of two Alaskan tundra wolves kept for behavioral research on his farm in Vermont. Dr. Berger is a veterinarian and member of the Board of the North American Predatory Animal Center who has studied and lectured on wild animals and exotic species for ten years. His work on wolves was recently described in an article in Yankee magazine.

The program is sponsored by Massachusetts Audubon Society's Ipswich River Wildlife Sanctuary and tickets will be available at the door or at the Sanctuary office on Perkins Row in Topsfield, which is open Tuesday through Friday.

STYLE OF THE MONTH

Permanents by MICHAEL

BEAUTY & WIG SALON
40 Main St. – 475–7072

Holiday Meal In Offing

Jackie Douty measures this turkey against her family needs in anticipation of preparing the annual Thanksgiving dinner on Thursday.

Awards Presented Troop 78

Troop 78 Boy Scouts held a recent Court of Awards evening for their parents and friends.

Following is a list of awards presented to the individual scouts who earned them:

Mike Chaisson: Canoeing, woodcarving, and Indian Lore Merit Badges.

Chris Cronin: Leatherwork and swimming merit badges. First aid, communications, conservation, cooking, hiking, physical fitness, camping, family living environment, and swimming skill awards.

Doug Cummings: Mammals, wilderness survival, botany, and archery merit badges.

Chuck Fleming: Mammals, wilderness survival, camping, nature, leatherwork, and environmental science merit badges. Camping and hiking skill awards.

Calvin Hatch III: Swimming, rowing, woodcarving, and Indian lore merit badges. First aid skill award.

Kevin Peters: Wilderness Survival, and geology merit badges.

Mark Peters: Small boat sailing, wilderness survival, athletics, orienteering, Indian lore, and woodcarving merit badges.

Ralph Richards: Swimming and cooking merit badges.

Steven Sohigian: Woodcarving and cooking merit badges.

Bruce Turgiss: Leatherwork, personal fitness, cooking, camping, woodcarving, and environmental science merit badges. Camping, environment, conservation, family living, and community living merit badges.

John Hoyle: Mammals and wilderness survival merit badges.

Greg Levanti: Woodcarving and cooking merit badges. First aid skill award.

Ken Levanti: Personal Fitness, Indian lore, and woodcarving merit badges.

Sal Messina: Leatherwork, cooking, fishing and woodcarving merit badges. Hiking, physical fitness, community living, environment, conservation, and camping skill awards.

Brian Peters: Athletics, cooking, mammals, wilderness survival, and personal fitness merit badges. First aid, communications, conservation, cooking, hiking, camping, physical fitness, family living, and environment skill awards.

Curt Valcourt: Family living, cooking, and conservation skill awards. Astronomy, woodcarving, camping, fishing, swimming, and wildlife management, and personal fitness merit badges.

Ed Walkup: Swimming and water skiing merit badges.

Steve Welch: Sports, pioneering, archery, woodcarving, and Indian lore merit badges.

Pathfinder Course: Mike Chaisson, Doug Cummings, Kevin Peters, and John Hoyle.

Tenderfoot: Ed Walkup, Brian Peters, Sal Messina, Chris Cronin, David Menard, Calvin Hatch III, Greg Levanti, and Steven Sohigian.

David Menard: Woodcarving and Indian lore merit badges. First aid skill award.

Second Class: Ralph Richards, Curt Valcourt, Ken Levanti and Bruce Turgiss.

Bronze Palm: Steve Welch.

New Patrol Leaders: Mike Chaisson and Ralph Richards.

Waterville Valley: The following scouts took part in a trip to Waterville Valley, Nov. 2 and 3: Mark Peters, Brian Peters, Kevin Peters, Sal Messina, John Hoyle, Chuck Fleming, Doug Cummings, David Menard, and Bruce Turgiss. Leaders: Bob Menard, Ned Messina and Ken Young.

Hides and fats head the list of some 80 different by-products from cattle. One of the least known is insulin, a life-saver for diabetics. Pancreas glands from 1,500 cattle are required to produce just 1 ounce of insulin. In all, 134 medicines are produced from beef carcasses alone.

great to give

Van Raalte
"Moulin Rouge"
Garter Belt &
Lace Top Stockings $8.00
Black only

The Dame Shop
48 MAIN ST. ANDOVER 475-1658
IN ANDOVER'S MAIN SHOPING CENTER

FISH & CHIPS "TO GO"
FRIDAYS - 11 to 6:00
ALSO FRIED CLAMS & SCALLOPS
TRY OUR FAMOUS COLE SLAW
Small - Medium & Large
RICKEY'S VARIETY STORE
53 ESSEX ST. (Next to Railroad Station) ANDOVER
FOR QUICK SERVICE JUST CALL 475-3012

Senio
Begin
Seaso

The West
sion Boys
coached by
again compet
Jewish Co
seventh and
mar League.
1974 defending
compiled a
season.

There are
division this
from Lawr
runnerups la
Parish, St.
Methuen who
ago, St. Jose
Sacred Hart
Lowell, The
Team and th
(Y) from Wol

Coach Mone
will be toughe
competition lo

Members of
are Jeff Rose
Bill Hall, Ch
Donahue, Ton
nold, Gary Co
Gary Johnson
Tim Sweeney,
Jody Kefferst
Scott Bitler a

In the ope
season, West P
a tough St. Ma
Tom Curtin
seconds remai
ice it for the
Jim Arnold wa
ing down
rebounds and
for both team
Tom Curtin b
winning baske
with 6 points. B
points from hi
and Jeff Rosen
on fast break
out some pre
Newton and B
popped in 2 p
the scoring. F
tineau each ha
Mary's.

In West Par
West won by
Lawrence J.C
West's record

On Fi
Hocke
Team

Marleah La
Brown Unive
from Andover,
Brown's 1974 f
which recentl
season with a
team also went
northeastern c
held Nov. 2 an

Marleah is th
and Mrs. Robe
70 Holt Road,

McGuirk

Marine Firs
R. McGuirk, w
is the daughte
Francis R. Mc
St., Andover,
for duty with t
sion at the U
Base on Okina

He is a 19
Brighton High

CALL 475
OUR A

Hand-
SCULP
CAN
Rudy
64 NORTH
688

Seniors Begin Season

The West Parish Senior Division Boys Basketball Team coached by Frank Monette are again competing in the Lawrence Jewish Community Center seventh and eighth grade Grammar League. West Parish is the 1974 defending champions as they compiled a (15-2) record last season.

There are eight teams in the division this year. St. Mary's from Lawrence who were runnerups last year to West Parish, St. Theresa's from Methuen who placed third a year ago, St. Joseph's from Lowell, Sacred Hart from Lawrence, Lowell, The Lawrence J.C.C. Team and the North Suburban (Y) from Woburn.

Coach Monette feels the going will be tougher this year as the competition looks strong.

Members of this years squad are Jeff Rosen, Peter Newton, Bill Hall, Chris Carlson, Mike Donahue, Tom Curtin, Jim Arnold, Gary Cohen, Brian Staid, Gary Johnson, Steve Neyman, Tim Sweeney, and Bob Meier, Jody Kefferstan, Mark Paro and Scott Bitler are the statistician.

In the opening game this season, West Parish squeaked by a tough St. Mary's team 36-34 as Tom Curtin scored with 5 seconds remaining in the game to ice it for the defending champs. Jim Arnold was the big man coming down with numerous rebounds and high game scorer for both teams with 16 points. Tom Curtin besides scoring the winning basket also chipped in with 6 points. Bill Hall tossed in 6 points from his forward position and Jeff Rosen banked in 4 points on fast breaks besides handing out some pretty assists. Peter Newton and Bobby Meier each popped in 2 points to round out the scoring. Peguero and Martineau each had 10 points for St. Mary's.

In West Parish's second game West won by forfeit over the Lawrence J.C.C. Team leaving West's record at 2-0 this season.

On Field Hockey Team

Marleah Laurie Ramsdell, a Brown University freshman from Andover, was a member of Brown's 1974 field hockey team which recently ended the fall season with a 7-4-2 record. The team also went undefeated in the northeastern college tournament held Nov. 2 and 3 in Andover.

Marleah is the daughter of Dr. and Mrs. Robert C. Ramsdell of 70 Holt Road, Andover.

McGuirk On Duty

Marine First Sergeant James R. McGuirk, whose wife Joanna is the daughter of Mr. and Mrs. Francis R. McNulty of 200 Elm St., Andover, recently reported for duty with the 3d Marine Division at the U.S. Marine Corps Base on Okinawa.

He is a 1954 graduate of Brighton High School, Brighton.

CALL 475-1943 FOR OUR AD TAKER

Hand-Crafted
SCULPTURED CANDLES
Rudy Perron
64 NORTH ST., ANDOVER
688-1328

YOUR FURRIER SINCE 1900

Weiner's
276 ESSEX STREET
Lawrence

Put a little fur in her life

what an exciting way to say ...

Merry Christmas

How exciting can a gift be ... just as exciting as these sumptuous furs ... the gift that makes every woman's heart grow fonder! All utterly sophisticated ... whether you select a precious little fur or a luxurious coat.

FOX STOLES from $195
MINK STOLES from $395
MINK JACKETS from $695
DYED PERSIAN LAMB from $395 (jackets)
MINK and LEATHER COATS from $550
MINK COATS from $895
FUN FUR COATS from $195

Complete Selection of Furs — from a Fur Collar to a Luxurious Coat.

MEN! Use Our Budget Plan For Christmas

* All furs labeled to show country of origin.

Knights Ready For Pentucket

By Bill Lafond

North Andover's high riding Scarlet Knights will be ready when they clash at West Newbury Thursday morning in their encounter with Thanksgiving rival Pentucket. The kick-off is scheduled for 10 a.m.

The red and black take a 4-5 record into the game, while the Sachems come on to the field with a 5-4 clip. The Knights opened up with a non-league victory over Methuen 14-8, but then lost their first four Cape Ann games to Lynnfield, 7-0, North Reading 15-12, Amesbury 25-6 and Newburyport 12-0. They were victorious the next three in a row, Masconomet 21-7, Ipswich 6-0 and Triton 21-0, before losing a heart-breaker to Hamilton-Wenham 8-6. Pentucket, on the other hand, lost their non-league opener to Andover 35-8, but then came on and won their first five Cape games. The Sachems defeated Newburyport 24-14, Ipswich 6-0, Masconomet 29-7, North Reading 20-6, and Triton 40-20 before losing their last three straight to Hamilton-Wenham 14-7, Lynnfield 37-21 and Amesbury 23-0.

This game should be the best matchup in the Greater Lawrence area come Thanksgiving morning as both teams are pretty even. Coach Tom Flaherty's boys, whose club runs out of the wing T and goes 5-3 on defense, has mastered a fine offense this season, piling up 155 points, has mastered a fine offense this season, piling up 155 points, but Junior tailback Kevin McCoy and Senior tight-end Todd McLaren are on the injured list. McCoy and McLaren have been two main forces on the Sachems offense with their fine running and pass receiving. Also, Allan Dunn, a defensive tackle for the Sachems will not see any action.

Coach Dan Rorke, whose club runs out of the I and T formations, plans nothing different in stopping Pentucket. He knows that he will have to stop Bob Carey's passing and Jim Lavalley's running. He also said that Calvin Gormley and David Siegal are a couple of fine tackles, and they will have to be contained.

The Scarlet Knights defense has been the main ingredient in their success this season. They have held the opposition to 82 points and is led by the front four of Tom Donovan and Scott Kelly at Tackles and ends Mike Chory and Mike Heavey. Fran Murphy, John McManus, Drew Donahue,

(Continued on Page 16)

Leading Offense

Offensively, the North Andover Scarlet Knights will send this lineup against Pentucket Thursday morning in hopes of ending the season with a .500 record. Front, from left, Mike Stewart, Mike Chory, Joe Terranova, Pete Dushame and Jim Lafond. Back, Mike Rullo, Scott Boeglin, Wayne Alexander, Jeff Clough, Dan Brucato, Greg Edwards, a doubtful starter due to injuries, and Paul Cunningham.

Defensive Starters

This strong defensive alignment for the North Andover High football team will be facing Pentucket in the annual Thanksgiving Day game at West Newbury Thursday morning. Front row, from left, Mike Heafey, Scott Kelly, Marty Earley, Fran Murphy, Bill McMahon, Tom Donovan and Mike Chory. Back row, Drew Donahue, Joe Terranova, Willie Morgan and John McManus.

Girls' Hoop Program To Begin

The Recreation/Community Schools 4-6 grade Girls' Basketball program will begin on Tuesday, Dec. 3.

The first week will include a comprehensive basketball clinic on Tuesday evening and practice scrimaging Wednesday evening. All girls who have signed up for the league are expected to come to these pre-tournament sessions. The clinic on Tuesday will be held at Sanborn and practice on Wednesday will be held at Bancroft. The sessions will be from 6:30 - 8:30 p.m. both evenings.

Future weeks of play will be limited to either Tuesday or Wednesday depending on team schedules.

The department is still looking for volunteer timers and scorers to assist in the league. Please contact the Recreation/Community Schools Department if you can possibly help out.

At Weekend

Mrs. William G. Kurth, mother of Susan N. Kurth, 204 Chestnut St., Andover, attended the recent Mother's Weekend at Pine Manor Junior College, Chestnut Hill.

Andover Inn

Every Tuesday

Come for the fun of

BEEF 'n BUBBLY

Dinner Served 6-9 P.M.

On Route 28 in Andover
475-5903

Marguerite Marshall — Marjorie Porters

Dresses
Sportswear
Accessories

The Village Green Dress Shop

Tel. 686-5092 2-4 Johnson St., No. Andover, Mass.

Old North Andover Center
OPEN DAILY - 10 a.m. until 5 p.m.

Daniel's INC.

155-161 ESSEX STREET, LAWRENCE

FOR DAD
Bates Floaters®

$26.98

LINED FLOATER • KNOCK-A-BOOT

The rugged durability, lightness and weather resistent characteristics of the patented Floater construction are the perfect combination for a superb lined boot. Fleece lined throughout. Silicone treated leather uppers for water resistence. Neolite Tufsyn crepe sole and heel; safety tread design.

Buy early to assure size

FREE PARKING just two minutes from our door at Methuen and Jackson Streets

Discover LAWRENCE INTOWN

OPEN TUES. AND FRI. 'TIL 9 P.M.

Andover Inn

Every Saturday

BEEF TIPS A LA DEUTSCHE

Dinner Served 6-9 P.M.
lounge open to 1 A.M.

On Route 28 in Andover
475-5903

ts will send this
hopes of ending
t, Mike Stewart,
nd Jim Lafond.
der, Jeff Clough,
due to injuries,

dover High foot-
al Thanksgiving
Front row, from
ran Murphy, Bill
Back row, Drew
John McManus.

ay will be held at
sessions will be
:30 p.m. both

of play will be
er Tuesday or
ending on team

nt is still looking
ners and scorers
league. Please
ecreation/Com-
Department if
help out.

rd
. Kurth, mother
th, 204 Chestnut
ended the recent
d at Pine Manor
Chestnut Hill.

Sweetser, McCarthy Teammates

Mark Sweetser and Bob McCarthy, teammates at Andover High last fall, both played for the Dartmouth freshman football team this fall.

The Pea Green finished with a 4-2 record, including wins over Harvard and Yale.

McCarthy was a starting fullback the first two games before he suffered a separated shoulder that sidelined him the rest of the season. He gained 41 yards in 17 carries.

Sweetser handled the punting duties for the Pea Green and averaged close to 30 yards a kick. His high kicks consistantly kept the opposition from long punt returns.

Sweetser was selected to the Lawrence Eagle-Tribune All-Star team last fall, while McCarthy won the sportsmanship award. Both started in the backfield for Andover's Merrimack Valley League champions.

Sweetser is the son of Mr. and Mrs. Charles Sweetser of 40 Wild Rose Drive in Andover while McCarthy is the son of Mr. and Mrs. Jerry McCarthy of 65 Lovejoy Road in Andover.

Hat Trick Club Meets Wednesday

The Hat Trick Club, a group of people interested in supporting the Andover High School varsity hockey team, is holding its fall meeting Wednesday, Dec. 4 at the Bay State Bank Building at 8 p.m.

The highlight of the meeting will be the appearance of Dick Valle, the team's coach, outlining plans and prospects for the upcoming season.

Anyone interested in Andover High School hockey is welcome to attend.

AHS Girls Place High In Meet

AHS Girls Swim Team members scored high in Mass. State Girls Interscholastic Swimming and Diving Championships.

The Medley Relay team of Carol Belbin, who also placed 12th in the 100 yard butterfly (1:09), Ann Wright, Bobbi Wright and Colleen Dowd placed eighth in the 200 Medley Relay. Colleen also added to the team score with a seventh in the 100 yard breastroke, with a time of 1:17.3. She then placed ninth in the 200 Individual Medley with a time of 2:28.

This is the first year that AHS has had a representative team in the Girls Interscholastic Championships.

In 1972, the median income of female-headed families was $5,-[illegible], compared with $12,070 for husband-wife families, according to the U.S. Department of Labor.

DYSON
LOWREY - GULBRANSEN
ORGANS
Spinet Console &
Grand Pianos
50 TO CHOOSE FROM
NEW and REBUILT
Player Pianos
SPECIAL
NEW SPINET PIANO
$659
433-3824 or 686-3829

SCANLON HARDWARE

ANDOVER 45 Main Street 475-0102
N.ANDOVER 136 Main Street 683-4351
LAWRENCE 594 Essex Street 683-3118

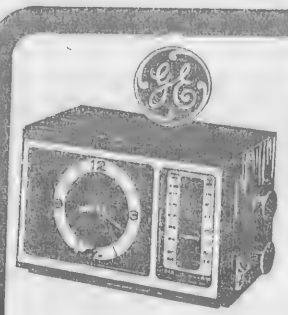

FM/AM CLOCK RADIOS
Wake up to music every morning. Walnut grain finish. Big, easy-to-read clock face. Automatic volume control.
REG. 24.95
$21.47

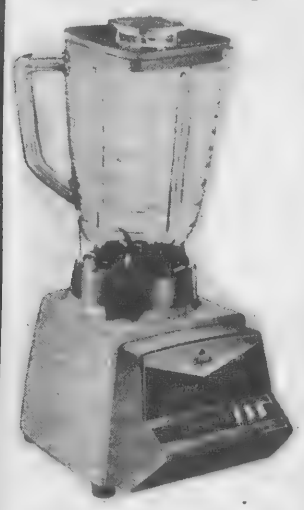

OSTER 10-SPEED DUAL RANGE BLENDERS
4-cycle speeds for solid foods, 6 additional speeds for spin cookery. Easy emptying and cleaning. In harvest gold, avocado and white.
$26.87

Self-Cleaning SURGE OF STEAM IRON
Separate self-cleaning system helps prevent clogging, brown spotting. Use for steam or dry ironing.
REG. 30.98
$23.97

ANDOVER'S COMPLETE GIFT Shop

MINI POCKET CALCULATORS
Handy for Mom to take along shopping. 8-digit lighted display. 2 or 4 decimal position selection. AC adapter jack.
REG. 39.95
$29.88

TWIN BED SIZE
ELECTRIC BLANKETS

Downy soft acryllic is machine washable, non-allergenic. 62" x 84". Single control with night light and hanger.
REG. 33.95
$22.87
72" x 84" DOUBLE BED ELECTRIC BLANKETS, REG. $35.95, 24.87

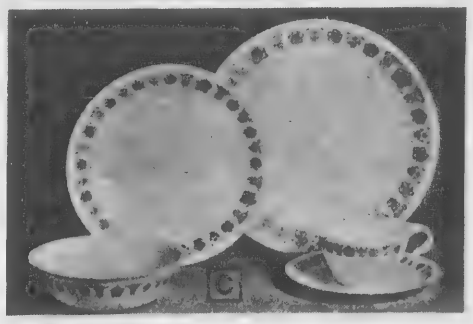

20 Pc SERVICE FOR FOUR
Corelle Livingware Sets
Translucent with the "ring" of fine china, yet it's strong and break-resistant. 4 each plates, bowls, cups and saucers.
$23.95
Gold, Green, Blue, Oldtown Blue
20 Pc SETS, WHITE $21.95

22 OZ
BRANDY SNIFTERS
Sparkling crystal stemware from Libbey. Graceful bowl. Rimmed edge resists chipping. At a great price!
REG. 79¢
66¢
LIBBEY 32 OZ BRANDY SNIFTERS REG. $1.19 - 88¢

PAPERLOG ROLLERS
Rolls any newspaper into fireplace logs. Safe and easy to use. Requires no liquid additive. Easy to assemble.
REG. 24.98
$19.97

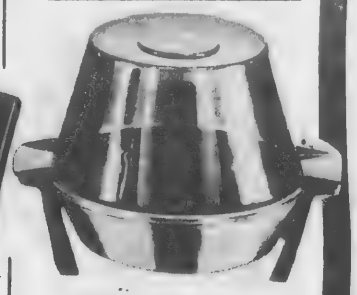

HAMILTON BEACH
Butter up Electric
CORN POPPER
Corn is automatically buttered as it pops. Aluminum popper with thermostatically controlled heat and kernel separator.
REG. 16.95
$11.97

STAINLESS STEEL
PARTY PERKS
10-30 cup perk makes enough coffee for your biggest holiday crowds. Non-drip spigot. Cup markings on rear of urn.
REG. 29.95
$23.87

THREE QUART
BEAN POTS
Oven-proof hot has a recessed lid to keep all the good flavor in. Holds plenty for big family gatherings.
$5.37

Warrior Hopes High In Finale

While thoughts of another trip to the schoolboy Super Bowl may be on the minds of the Andover High football team, and their fans, the Golden Warriors still have another regular season game to play and it doesn't expect to be any pushover.

While Lawrence Central Catholic does not bring an impressive season record into the Thursday morning game at Eugene V. Lovely field, the visitors have provided strong opposition for Andover in the series initiated a few years ago.

The Warriors are carrying an undefeated season record and a streak of 26 regular season games into the 10 a.m. kickoff on Thursday.

Andover should be at least two touchdown favorites for this one, but, as is the case in any Thanksgiving schoolboy football game, anything can happen and the Warriors are in a precarious position.

Having an undefeated record, makes them a prime target, and it becomes an easy task for an opposing coach to get his team up for this one.

Too, weather and field conditions could have an effect on the holiday. While the weather is expected to improve by Thanksgiving morning the snow of Monday night and Tuesday could have an effect on field conditions.

To the Warrior credit, they have been tested throughout the season by the best the Merrimack Valley Conference has had to offer and come out on top.

They have had a few scares along the way, but when one offensive system didn't click, such as the awesome aerial attack, then the Warriors successfully went to the ground.

Defensively, the Andover team has also met the test when called upon, halting drives through interceptions, forcing fumbles and in general, keeping the opponents from the goal line.

Jeff Winters will start at quarterback, and when tested, has proven to be a two-way performer.

His aerial game has been a prime offensive weapon during the season, with his prime target Glenn Verrette. Winters, when unable to move his club through the air, has ripped off some substantial yardage himself on the ground and compiled good scoring totals.

Among other scoring threats are Steve and John Fabiani, Gerry Stabile and Craig Eoselow.

Injuries have hit T.J. Stamas and Bill Alexander and their status for Thursday's game is in question.

The Warriors will have the best record in the Greater Lawrence area going into the game and have clinched the Merrimack Valley conference crown for the second year in a row.

Central Catholic, bringing in a 2-7 record, has always played well against Andover on Thanksgiving day. A year ago, as the Warriors were aiming for the Super Bowl berth, as they are again this season, Andover struggled to come out with a 21-14 win over the Lawrence team.

Against common foes, Central edged both Methuen and Lawrence in their only wins, while Andover took both in camp, Methuen with ease and Lawrence despite some early difficulties.

CALL 475-1943 FOR
OUR AD TAKER

On The Offensive

Leading the Golden Warriors' offensive unit in their final regular season game against Central Catholic on Thursday at Lovely field at 10 a.m., will be, kneeling, from left, Bill Kenney, Dan Billings, Ralph Borrilli. Back row, Glenn Verrette, John MacDonald, Mark Hamilton, Mark Farnham.

For The Defense

If the best offense is a good defense, then these members of the Golden Warrior defensive corps has contributed heavily to the gridiron success of Andover High this year. In front, from left, Dave Tallini, Paul McIntyre, Tom Henderson, Al Sherrerd. Back row, Brian Flannery, Gerry Stabile, Glenn Verrette, John MacDonald, John Drivas, Bill Kenney and Bill Alexander.

Junior Division Registers

The Junior Division of the Andover Church Basketball league for boys eight and nine years of age, will begin Tuesday, Dec. 3, at 6 p.m. at East Junior High school gymnasium.

Any boy eight or nine, who will not be ten years old by Jan. 1, 1975, is eligible to participate in the junior division.

Parents who would like their sons to join are requested to be at the East Junior High gym to complete registration forms and submit the $5 participation fee.

The first few weeks will involve scrimmage games with regular season play to commence thereafter.

Any boy not on a team will be assigned Dec. 3

Close windows near a thermostat. Open ones only cool the thermostat, causing the furnace to overwork and overheat the rest of the house.

DRISCOLL'S
PACKAGE STORES, INC.
Joseph W. Connor, Mgr.
A Superior Selection of
WINES
FINE DOMESTICS
CHOICE IMPORTED
• LIQUORS • BEERS
BARTLET cor BARNARD ST.
ANDOVER
475-1004

EXPERT
Haircutting
by MICHAEL
BEAUTY & WIG SALON
40 Main St. - 475-7072

LET'S MAKE FRIENDS AT
AMICI
BUILDING SUPPLIES
Moore PAINTS
MASONRY, PLUMBING
ELECTRICAL, HARDWARE
POWER TOOLS, WALLPAPER
GARDEN TOOLS
SACRETE
All Purpose
SAND
75 lb. Bag
SALE
2 FOR
$3.00
In Time For Winter
75 lb. Bag
For Sanding Sidewalks
For Added Weight
in the
Trunk of Your Car
For Emergency Use
10 Railroad St., Andover
7 to 5:30 Daily Tue. & Fri. 'til 9 p.m.

WE WOULD LIKE TO CARE
FOR YOUR INSURANCE
Study it. Plug any gaps. Watch over it. And keep you up-to-date. Ours is a total service - for the individual, business or both. All lines including life.
SMART & FLAGG
The Insurance Office
FOR OVER 100 YEARS
Olde Andover Village – 93 Main St. – At The Arch – 475-6161

inal regular
y at Lovely
enney, Dan
ette, John

ers of the
vily to the
from left,
erd. Back
tte, John
der.

Junior High

ine, who will
d by Jan. 1,
articipate in

ld like their
ested to be at
igh gym to
n forms and
ipation fee.
eks will in-
games with
commence

eam will be

ear a ther-
nly cool the
the furnace
verheat the

Honor thy father and mother.

They've worked hard all their lives.

Provided you with the home and security you needed when you were growing up.

Helped you through school, encouraged you in your first job.

Stood by you the day you got married.

Now it's your turn.

And it's one of the toughest decisions you'll ever have to make.

Because when a man or a woman can no longer care for themselves, they must depend on you.

And if for hundreds of reasons, the burden is too much for you and your family, you have to find someone, someplace you can depend on to provide the care they deserve.

Casa Grande is a private residential home offering short-term, long-term and rehabilitation care.

Our facilities are attractive and comfortable, designed to meet the personal and medical needs of our patients.

The skills, accomplishments, and dedication of our staff are something in which we take great pride.

We're concerned with meeting the daily nursing and medical needs of our patients, as well as their social, emotional and other needs.

Providing companionship as well as privacy.

Exercise as well as rest. A home-like surrounding as well as the opportunity to be part of the world.

In short, everything it takes to provide the care and attention, the feeling of belonging, and medical know-how an ailing or elderly relative needs.

We invite individuals, families or members of the medical/health fields who would like to visit our facilities or who would simply desire additional information to please contact our administrator.

Casa Grande

Casa Grande / Erlin Terrace / Tewksbury, Massachusetts / (617) 851-3121

Knights

(Continued from Page 12)

Willie Morgan, Mike DeParis, Bill McMahon and Joe Terranova, round out the defensive eleven. Terranova takes the place of Tom Enright at the short-line backer position, as Enright is on the injured list with a fractured wrist.

Greg Edwards, the leading scorer for the Knights with 44 points, is also out of action. He will be replaced for the second straight game by Freshman Dan Brucato, at 5'11", 175 pounds, who has had four touchdowns this season.

Coach Tom Flaherty stated, "There has been an awful lot of improvement over there in North Andover, and it should be an evenly matched game. The big thing for us this year was that we got off to a good start in the league, winning five straight after the non-league loss to Andover. Three of our top players are also on the injured list with Allan Dunn, Todd McLaren and Kevin McCoy."

Pentucket, tri-state champions in the Cape Ann League last season along with Newburyport, and Lynnfield, had its work cut out for them at the start of the year as they had lost 9 offensive starters and 6 defensive to graduation. The mainstays on offense Ken Gosselin, Todd McLaren, Kevin McCoy, Barry Mansell and Dick Scher, plus on defense Jeff Lothrop, Sid Sibley, Dana Moody and Tim Lavalley, have done fine jobs to keep up the Sachems winning ways.

The Sachems have lost three in a row and this game will be very important to them. If they lose they will not have a winning season.

The Knights, on the other hand, would even their record at 5-5 with a victory. If they lose they would be going down to their sixth defeat.

This rivalry started three years ago when North Andover moved in to the Cape Ann League and the Knights started with a victory 21-13. For the last two years Pentucket has been the victor. In 1972, 16-0 and in 1973, 47-7.

It should be a good encounter come Thanksgiving morning at West Newbury.

Knight Side-lights: North Andover hasn't won on Thanksgiving Day since 1957 when they defeated Andover 21-0. They did win in 1971, but it was a Saturday game when they beat Pentucket . . . The other Cape games Thanksgiving morning will be North Reading at Lynnfield, Ipswich at Triton, and Newburyport at Amesbury. This could be the last Thanksgiving game with Pentucket as there is speculation that the Cape Ann League will change the format so that it will be a close area rivalry like Ipswich - Hamilton, Pentucket - Triton, and possibly Masconomet - North Andover. This is only speculation.

In Saturday's game Masconomet defeated Hamilton - Wenham 23-12. . . Basketball, hockey and wrestling start Monday as the winter season begins . . . See ya next week.

Starting Lineups

North Andover

No.		Wt. - Pos.
82	Paul Conningham	170-LE
77	Jim Lafond	190-RE
71	Pete Dushame	195-LT
78	Mike Stewart	200-RT
51	Joe Terranova	165-C
58	Jeff Clough	145 FB
26	Dan Brucato	175-TB
65	Mike Chory	160-G
81	Mike Rullo	155-SE
31	Scott Boeglin	160-Y
12	Wayne Alexander	170-QB

Pentucket

22	Barry Mansell	150-LE
74	John Torrisi	190-LT
55	Don Montighy	140-LG
53	Al Jervey	170-C
68	Pat Ward	155-RG
54	Sid Sibley	195-RT
89	Duncan Kimball	148-RE
11	Bob Carey	150-QB
40	Tim Lavalley	155-LHB
42	Jim Lavalley	160-FB
43	Ken Gosselin	170-RHB

Knight Frosh end season at 8-2. The Freshmen ended their season on the short end of a 28-14 score at the hands of Pentucket last Friday. The Knight underclassmen ended the season with a strong 8-2 record, while the Sachem Frosh were 9-1.

The scoring started in the waning moments of the first quarter, when Lyle Legacy crashed in from 1 yard out. Quarterback Tom Grant, went on a keeper for the two-point conversion, and it was 8-0 at the end of the first quarter. Halfway through the second quarter Kevin Callagy hit Jim Addonigio with a 7 yard scoring strike and the rush failed for the extras. At halftime it was an 8-6 game in favor of Pentucket.

The Sachem Frosh struck blood early in the third frame when Don Sheldon got running room and went 57 yards up the middle for the score. The rush failed on the conversion and it was 14-6.

Late third quarter scores by Tom Grant and Don Sheldon sewed it up for Pentucket. An early fourth quarter score by Callagy from 1 yard out and his pass to Addonigio for the two points, ended the scoring in this shortened game because of darkness. The final score was 28-14 and the frosh ended a fine season with a record of 8-2, their only other defeat at the hands of undefeated Ipswich 12-6. They defeated Methuen 16-6, Lynnfield 36-8, North Reading 26-8, Amesbury 20-0, Newburyport 28-20, Masconomet 28-8, before losing to Ipswich. They then won over Triton 20-6 and Hamilton-Wenham 46-8.

The Freshmen were under the fine coaching of Jim O'Neill, John Curtis, Jerry Marchegiani and Mike Carnevale. There is a lot of talent on the upswing from this team and the Cape Ann League will be aware of this in the next two to three years.

Series Review

1971-No. Andover 21, Pentucket 13
1972 - No. Andover 0, Pentucket 16
1973 - No. Andover 7, Pentucket 47
Pentucket leads series 2-1-0

No. Andover Season Record

No. Andover 14, Methuen 8
No. Andover 0, Lynnfield 7
No. Andover 12, No. Reading 15
No. Andover 6, Amesbury 25
No. Andover 0, Newburyport 12
No. Andover 21, Masconomet 7
No. Andover 6, Ipswich 0
No. Andover 21, Triton 0
No. Andover 6, Ham.-Wenham 8
4-5-0

Pentucket Season Record

Pentucket 8, Andover 35
Pentucket 24, Newburyport 14
Pentucket 6, Ipswich 0
Pentucket 29, Masconomet 7
Pentucket 20, No. Readin
Pentucket 40, Triton 20
Pentucket 7 Ham.-Wenham 14
Pentucket 21, Lynnfield 37
Pentucket 0, Amesbury 23
5-4-0

Scarlet Knights Scoring

	TD-1PA-2P
Greg Edwards	7
Dan Brucato	4
Scott Boeglin	
W. Alexander	
Fran Murphy	
Total	1

NA 86 PF - 82 PA
Pent. 155 PF - 156 PA

Cape Ann Standings

Amesbury
Newburyport
Lynnfield
Pentucket
Masconomet
Ham.-Wenham
No. Andover
No. Reading
Ipswich
Triton

Solid Backfield

Providing the scoring punch for Andover's Golden Warrior these four members of the starting backfield looking forwa Thanksgiving morning action against Lawrence Central Cat In front, David Tallini, left and Jeff Winters, quarterbac back, John and Steve Fabiani.

tt Seero's 58 punts
50 yards punting are
UNH records while
sonal average of
ds per kick just missed
ord of 37.4. He set and
H record when he pu
a 44.3 yard average
gle game. He punted
es for 177 yards ag
ingfield.

Doherty Paces W. Paris

hris Doherty pumped thr
points to power the W
ish intermediate basket
m to its second straight
d victory in the Lawre
.C. Biddy League this wee
romp over the Jewish C
nity Center quintet.
he triumph boosted W
ish's record to 2-0 and en
it to remain tied for
ce.

ed Kelley chipped in 7 po
West, while Mike Sher
ted 5 points, Dick Kelle
nts and Tim Plass 4 poin
he outcome was never
ubt, as West jumped to a
st quarter lead and increa
advantage to 17-1 by
e.

im Plass, although lim
newhat by a leg injury,
naged to block six shots
l down numerous rebound

ed Kelley helped out clea
h boards, while both C
herty and Mike Sherman
me fine defensive ball-hawl
d handed out a number
sists.

Doherty has now hooped
nts in two games, while
lley has 15 and Plass 10.
The various West Parish
mediate teams have a
o weeks ahead.

Next Sunday in J.C.C. ac
est will lock horns with a to
Theresa's team, which b
from behind this week to e
Ann's 13-12 in league pla

On Monday a pair of W
rish teams will open their
ver Church Basketball Lea
asons, with four-time de
g champs West 'A' facing
gustine 'C' and West
eting Ballard Vale United
Non-league games listed
de one with St. Augustine'
wrence, and a doublehea
th the North Suburban YM
Burlington and Woburn.

Compare These
SHOE REPAIR PRICES!
MEN'S
FULL SOLES & HEELS $8.95
HALF SOLES & HEELS $6.95
LADIES HALF SOLES & HEELS $4.95
2 DAY SERVICE
SUPREME CLEANERS
SHAWSHEEN PLAZA
DAILY 7 A.M.-9 P.M., SAT. 7 A.M.-6 P.M.

Complete Line of New England Clocks
Chime, Battery, Key Wind & Cuckoo
Lay Away Now
Candles, Holders
Candlerings
Pine & Accessories
Pewter - Milk Glass
Bone China
Pfaltzgraff Pottery
WISHING WELL
Candle Shop - Gift Shop
Mon. - Sat. 10-9
Sunday 11-6
325 Main St., Rte. 28
No. Reading
At the Andover Line 664-4961

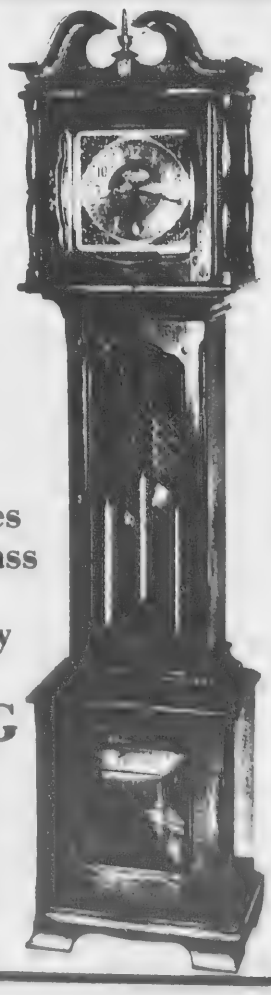

ANDOVER CHIMNEYS
Roofing and Chimney Services
NEW ROOFS and ROOFING REPAIRS
CHIMNEY
Cleaning • Repairing • Rebuilding
• Siliconing • Painting • Pointing and
Cap Installation
FULLY INSURED
FREE ESTIMATES - FIND US FAST IN THE YELLOW PAGES
475-7561 Anytime

DEN RO
The wonderful world of wines.

TEXACO
CYR OIL CO.
100 WATER STREET
LAWRENCE
683-2775

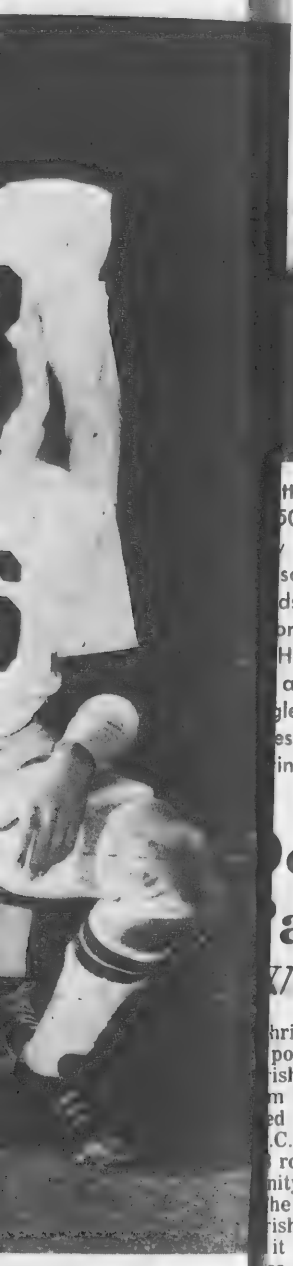

ndover's Golden Warrior
backfield looking forwa
nst Lawrence Central Cat
Jeff Winters, quarterbac

tt Seero's 58 punts and
50 yards punting are both
UNH records while his
sonal average of 37.1
ds per kick just missed the
ord of 37.4. He set another
H record when he punted
a 44.3 yard average in a
gle game. He punted four
es for 177 yards against
ingfield.

Dudes, No-names Win Men's League Opener

Opening night of the Andover Men's Basketball League last Thursday, saw this year's entries looking sharp as all engaged in tough first games battles. In the 19-32 year old division, the No-names and Dudes each won in close games while the Drivers coasted to their victory.

The No-names got a big 12 points from Pete Lafond as they edged the Hornets 33-30. Also helping with the scoring was Dave Leach and Steve Curtin each tossing in 8 points. The Hornets kept the game close all the way with 7 point outputs from Sam Washburn and Dick Corry while Lew Jones contributed 6.

A tight ball game throughout, the Dudes led the Panthers 57-56 at the final buzzer. Four players in double figures as the Dudes won were Jim Lamy, 14, John Ostrowski, 13, Tucker 11 and Pat Emery 10. The Panthers got good games from Allan Kenney with 15 points followed by Dan Shlakis' 12 and Vin Doherty's 11.

Leading throughout the game, the Drivers coasted to a 54-41 win over Doherty's. Pacing the Drivers high scoring attack was John Bovenzi with 14 points trailed by Swanson's 10 and 8 points each from Jim Coleman and Pete Mullet.

In the Over 33 division, Embassy, Warriors and Sweepers all posted first night wins.

New to the division this year, the Embassy had little trouble with the Strobes as they eased to a 61-36 victory. Don Strong led all Embassy scorers with 18 points followed by sharpshooters Wally Gardner and Frank Morris at 14 apiece. The Strobes got good performances from Bob MacPherson, 14 points, and Frank Griggs, 7 points.

The Warriors - Pickups contest saw Dean with 19 and Lee with 17 lead the victorious Warriors in an easy 52-32 win. Dick Swift also contributed 8 points in the triumph. The Pickups, hurt by lack of a bench, were forced to play their 5 starters the whole game. Bob Cratty and Elliot Bolan tossed in 14 and 12 points respectively for the losers.

Subscribe to the TOWNSMAN

Here's a good Sign . . .

WATCH FOR IT!

INTRODUCTORY OFFER . . .
1 LB. BONELESS SIRLOIN STEAK $4.99
Served with a Large Salad and Choice of Potato

99 RESTAURANT/PUBS
317 Salem St, LYNNFIELD
464 Lowell St., ANDOVER
BOSTON • 426-0099

oherty aces W Parish

hris Doherty pumped through points to power the West ish intermediate basketball m to its second straight lop-ed victory in the Lawrence .C. Biddy League this week, a romp over the Jewish Com-nity Center quintet.

he triumph boosted West ish's record to 2-0 and enabl-it to remain tied for first ce.

ed Kelley chipped in 7 points West, while Mike Sherman ted 5 points, Dick Kelley 4 nts and Tim Plass 4 points.

he outcome was never in bt, as West jumped to a 10-0 st quarter lead and increased advantage to 17-1 by half-e.

im Plass, although limited newhat by a leg injury, still naged to block six shots and l down numerous rebounds.

ed Kelley helped out clearing h boards, while both Chris herty and Mike Sherman did me fine defensive ball-hawking d handed out a number of sists.

oherty has now hooped 27 nts in two games, while Ted lley has 15 and Plass 10.

he various West Parish in-mediate teams have a busy o weeks ahead.

Next Sunday in J.C.C. action est will lock horns with a tough Theresa's team, which battl-from behind this week to edge Ann's 13-12 in league play.

On Monday a pair of West rish teams will open their An-ver Church Basketball League nsons, with four-time defen-g champs West 'A' facing St. gustine 'C' and West 'B' eting Ballard Vale United.

Non-league games listed in-de one with St. Augustine's of wrence, and a doubleheader th the North Suburban YMCA Burlington and Woburn.

No. Andover 6, Ipswich 0
No. Andover 21, Triton 0
No. Andover 6,
Ham.-Wenham 8
4-5-0

Pentucket Season Record

Pentucket 8, Andover 35
Pentucket 24,
Newburyport 14
Pentucket 6, Ipswich 0
Pentucket 29,
Masconomet 7
Pentucket 20, No. Reading
Pentucket 40, Triton 20
Pentucket 7
Ham.-Wenham 14
Pentucket 21, Lynnfield 37
Pentucket 0, Amesbury 23
5-4-0

Scarlet Knights Scoring

	TD-1PA-2P
reg Edwards	7
an Brucato	
cott Boeglin	
. Alexander	
ran Murphy	
otal	1

A 86 PF - 82 PA
ent. 155 PF - 156 PA

Cape Ann Standings

nesbury	
ewburyport	
ynnfield	
entucket	
asconomet	
am.-Wenham	
o. Andover	
o. Reading	
swich	
riton	

DEN RO
The wonderful world of wines.

TEXACO
CYR OIL CO.
100 WATER STREET
LAWRENCE
683-2775

You're real dolls!

These three talented people are the grand prize winners of Andover Bank's dress-a-doll contest.

ANDOVER: Susan Cohill, Londonderry, N. H.
NORTH ANDOVER: Beverly Petrow, North Andover
METHUEN: Grace Burroughs, Salem, N. H.

We'd also like to say congratulations to the first and second prize winners in each category at each of our three offices:

		Andover	No. Andover	Methuen
Under 15	1st Prize	Paula Lemay Dracut	Laura Melvin No. Andover	Wendy Vieweg Salem, N.H.
	2nd Prize	Barbara Need Andover		Jane Gill Methuen
	Hon. Men.	Laura Foley Andover		
Everyday Dress	1st Prize	Betty Krull Andover	Linda Beaulieu Dracut	Jo-Anne Guiffreda Lawrence
	2nd Prize	Jennie C. Mudgett Andover	Catherine J. Dawson No. Andover	Shirley LaFreniere Salem, N.H.
Fancy Dress	1st Prize	Irene Norton Need Andover	Beverly Petrow No. Andover	Phyllis Krasnowsky Methuen
	2nd Prize	Susan Cohill Londonderry, N.H.	Gail Buturlia S. Groveland	Mrs. Walter Heinze Lawrence
Knit & Crochet	1st Prize	Mrs. Harold Pratt Andover	Anna Donahue No. Andover	Rita B. Thompson Methuen
	2nd Prize	Mary Wellspring No. Reading	Alice Abbott Ward Hill	Catherine DiLotto Methuen

A special word of thanks...to all you thoughtful people who contributed time and effort to participate in our contest.

Remember our Doll Auction on December 7th at our main office. It's your chance to purchase the doll you like best. And all proceeds of the auction go to children's charities. So come in. You'll have some fun while you help others to a merrier Christmas.
Andover office only

Andover Bank

'Jumping' Geographical Hurdles

By Linda S. Corbett

High jumping and the baroque flute may seem worlds apart, yet they have one blue-jeaned, spirited, 17-year-old in common, right here in Andover.

In fact, Ingrid Franze is doing some rather successful country-bridging too, as she spends this year as an American Field Service student from Austria, at Andover High.

Ingrid, who earlier tried girls' gymnastics, can now be found most days after school working out with the Phillips Academy track team at her first love - - high jumping.

"I think," she says, "sports should be fun."

Back in her native Salzburg, she competed in track, gymnastics and swimming with a city-wide team.

She also played the baroque flute in the city-wide "Little Orchestra," and plays the piano a little" as well.

Ingrid admits to knowing little about popular and rock music, preferring the "old and good" fellows like Mozart and Beethoven who, after all, once lived right there in her home town.

"I don't care about the new ones over there," she says of the recording stars most of her high school peers are in tune with. "And I don't care about them here."

While AFS students often get credit for the year they spend abroad, Ingrid may not. Her experience here will not automatically be honored by the private Catholic school she attends at home, and she will advance only if she passes 14 exams in the 14 subjects she would be taking there now.

School in Salzburg differs in other respects too. Teachers change classrooms, but the students rarely do. They have classes in each subject three times a week, not daily, and they also go to school on Saturday, a practice which Ingrid admits is "not all that bad."

Here she is studying psychology, French, English, Spanish and oceangraphy - - the only one that's taxing her very hard because, after all, Austria is a land-locked country.

She readily admits that she doesn't like to study, but she's class at home.

She already speaks German, English and French, and has several years of Latin under her belt. She decided to take up Spanish here, but there still are some other languages she'd eventually like to learn.

Ingrid Franze

Ingrid thinks she'd someday like to be a doctor, and would like to start college in Innsbruck. College admission is a lot simpler process in Austria than it is here, she explains.

"I just write my name down and go to the next class." There is also no cost.

AFS tries to "match up" exchange students with their American families, and Ingrid's is very similar - - right down to her two fathers' occupations.

Ingrid is staying with the James Cowdery family, 32 Morton Street. Her American father, an engineer, happened to have been in Salzburg during World War II, and insists that's the only place in Europe he's always wanted to take his wife back to.

Ingrid's Cowdery siblings include Brothers Jim, 21, and John, 16, and Sisters Marjory, 24, and Martha 14.

In her real family are two brothers, Ferdinand, 12, and Reinhard, 10, and one sister, Herlinde, 14. Her grandparents also live with them in their 13-room house. Her father, a mechanical engineer, has his own small factory.

So far in her stay in Andover, Ingrid has been to Sturbridge, apple-picking, sailing, mountain-climbing, camping, and to the Topsfield Fair to see American indians.

She's looking forward to trying New England skiing and while she claims she's "not that good," she says she can get down about any slope.

She's also undaunted by tales of long lines here, claiming they have the same problems in Austria. "There are Americans and Germans all around you in line," she says.

Salzburg, she goes on, is very picturesque, with its mountains and castles and all, and it tickles her that Americans think something is "really old if it was built before 1800."

"You can look at a castle" she says, "and know that a thousand years ago someone slept there."

The cathedral, the most familiar symbol of Salzburg, is 1200 years old.

Electric Co. Allowed Fuel Cost Factor

The Massachusetts Department of Public Utilities (DPU) has granted Massachusetts Electric Company approval to apply its fuel clause based on quarterly fuel cost estimates. One of the effects of this action is that customers receiving bills in a given quarter will see the same fuel cost factor on their bills rather than having the factor change monthly.

In explaining the new fuel clause, William J. Cadigan, president of Massachusetts Electric, said, "We will estimate fuel costs for each month of a coming quarter. A fuel factor based on the average of the three months' costs will then appear on customers' bills in those same months. We feel that this procedure will give our customers a better month-to-month idea of what the fuel cost portion of their bills will be." Cadigan went on to add that any difference between the amount collected and the actual fuel costs will be rectified in the following quarter.

FAY & DRISCOLL
INC.
FILTERED & METERED SERVICE
FUEL OILS
OUR DEPENDABLE SERVICE
PROMPT DELIVERY
683-3131
OIL BURNERS
Sales & Service
CUSTOMER SATISFACTION GUARANTEED
576 Haverhill St., Lawrence

HERVY W. CROTEAU INC.
180 BEACON ST.
ANDOVER
475-2593
SEPTIC TANKS
PUMPED OUT
REPAIRED

RED TAG SPECIAL
ON BIKES
Just in time for Christmas

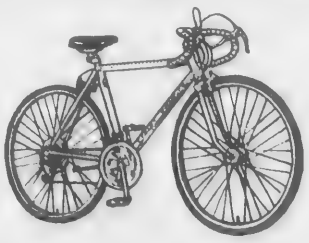

• Discontinued Models
• Over Stock
• Shop Worn Models
Some can be bought in a box at extra savings.
All Sales Final on Red Tag Specials
ROBY MEIER
56 Berkeley St., Lawrence
HOURS: Mon.-Thurs.-Sat., 8:30 a.m. to 5:30 p.m.
Tuesday & Friday, 8:30 a.m. to 9:00 p.m.
Wednesday, 8:30 a.m. to 12 noon

NATURAL HAIR STYLING
with a
BLOWCUT
End your teasing & spraying drudgery NOW!
staff trained in the Paul Mitchell technique of scissor haircutting
2 Riverina Rd.
Shawsheen Sq., Andover
(behind Cadillac dealer)
CAPILO'S
475-1639

Let's Go Bowling
at Andover Lanes
34 Park St. - 475-9700
Bowling Is Fun
Bowling Is For Everyone!

ave the same problems in ustria. "There are Americans nd Germans all around you in ne," she says.

Salzburg, she goes on, is very cturesque, with its mountains nd castles and all, and it tickles er that Americans think omething is "really old if it was uilt before 1800."

You can look at a castle" she ys, "and know that a thousand ars ago someone slept there." The cathedral, the most miliar symbol of Salzburg, is 00 years old.

fects of this action is that stomers receiving bills in a ven quarter will see the same el cost factor on their bills ther than having the factor hange monthly.

In explaining the new fuel ause, William J. Cadigan, esident of Massachusetts Elec- c, said, "We will estimate fuel sts for each month of a coming arter. A fuel factor based on e average of the three months' sts will then appear on stomers' bills in those same onths. We feel that this ocedure will give our stomers a better month-to- onth idea of what the fuel cost rtion of their bills will be." digan went on to add that any ference between the amount llected and the actual fuel sts will be rectified in the llowing quarter.

Let's Go Bowling
at Andover Lanes
34 Park St. - 475-9706
Bowling Is Fun
Bowling Is For
Everyone!

For Your
Shopping Convenience
THE
LISTED ANDOVER STORE S
WILL BE

OPEN EVERY EVENING
UNTIL 9 O'CLOCK
STARTING MONDAY, DEC. 2nd
(THRU DECEMBER 23rd)

✳ Cole Paint & Hardware ✳ Elanders Townshop
✳ Dana's Sport Shop ✳ Scanlon Hardware
✳ Sutherland's

ENJOY CONVENIENCE SHOPPING IN ANDOVER

Memorial Hall Library

Andover Couple To Talk On Appalachian Trail

Mr. and Mrs. Hans Kaufmann who have just returned from a 5½ month, 2048 mile hike of the Appalachian Trail, will talk about their exciting experience on Tuesday, December 3 at 8 p.m. in the Hall at the library. Last week the Boston Globe had a long feature article about the couple's trip which has attracted a great deal of attention in this area

Anyone at all interested in mountain climbing and hiking will not want to miss this fascinating talk to be entitled "Hiking the Appalachian Trail A Lifetime Experience." The public is cordially invited to hear their story.

New Sunday Reference Service

We are pleased to announce that Sunday reference service is now available from our reference librarians, Evelyn Kuo and Sydelle Cohen. Come in on Sundays between 2 and 5 p.m. and stop at the reference desk for any questions that you might have.

Patriots Films At Library

Football fans will be delighted to know that this Friday, November 29th's sports film will feature the New England Patriots 1973 highlights. The movies start at 7:30 p.m. in the Hall and you are all invited to come.

Library Club

The next meeting of the Library Club will take place at 10 a.m. on December 11th in the Print Room. New members are welcome to attend.

Christmas Concert at Library

Our yearly Community Christmas concert will be held on Tuesday evening, December 17 at 7:15 p.m. in the main reading room of the library. Featured will be the string section of the Merrimack Valley Philharmonic with Joseph Pulvino conducting. Senior citizens will be our special guests and the public is invited to attend

Childrens Room News by Jan Johnson

Happy Thanksgiving everyone! A reminder to parents of preschool children - Films on Friday will not happen again until January 17 because we all get so busy in this holiday season. Thank you for your enthusiastic attendance this month. See you in January

Children in grades 2 thru 6 are invited to help us decorate the Children's Room for the holiday season. Join us at 10 on Sat. Dec. 7. We'll have paper chains to make, cranberries to string and other appropriate activities. See you there.

Mrs. Doherty Honored On 79th Birthday

Mrs. Nellie Doherty of Andover, was recently honored by her family at a 79th birthday party at the home of her daughter, Mrs. Eleanor Mahoney of Reading.

Attending, in addition to Mrs. Mahoney, were her daughter, Mrs. Mary Crowe of Bradford and her son and daughter-in-law, Mr. and Mrs. Edward Doherty of Worcester, Mr. and Mrs. Peter Doherty, grandson and wife, and great granddaughter, Jessica.

Mrs. Doherty has 15 grandchildren and 12 great grandchildren.

She was the recipient of many gifts and congratulatory messages.

Don't let cold cuts and cold-sliced meats reach room temperature. Keep them cold (below 40 degrees F) and serve cold. A food safety tip from the U. S. Dept. of Agriculture.

Pilobolus Group To Perform

What has twelve arms, twelve legs, one heart, circus-like energy, and a creative force?

Answer: Pilobolus, a young innovative six-member dance group.

Originating at Dartmouth College, Hanover, N.H., in dance classes during the 1970-1971 school year, the four men and two women have left their alma mater for the world of dance and have been defying gravity on three continents.

Pilobolus, the dance group, plays gymnastic games, stretching and turning in space in amoeba-like fashion. Their namesake, Pilobolus, is a fungus that explodes towards light, and the dance group, as a unit, expands to create powerful and organic forms.

The Pilobolus dance group will be appearing at George Washington Hall, Phillips Academy, Andover on Saturday, Dec. 7, at 8 p.m. Tickets can be picked up at George Washington Hall. Ticket information at the Academy.

A workshop conducted by the Pilobolus dance group will be held on Sunday, Dec. 8, from noon to 2 p.m. in the Abbot Gym. The workshop will be free to students who attend the concert and is open to anyone who is interested for a minimal fee.

Linkage is one of the key terms of the Pilobolus technique. Jonathan Wolken, one of the group, describes it as "felling as much at home on our hands as on our feet. Conventional dance depends on arms and feet. We have a non-partiality to space. We can work as much upside down."

The group, a self-contained unity, collaborates in performing, creating and living together. Their life-style has combined their efforts to produce six dancer - choreographer - artistic directors.

[illegible] About Lights?

It's common knowledge - if not common practice - that turning off lights when they're not needed saves both money and electrical energy.

But probably few people are aware of the fact that savings are different with incandescent and fluorescent lights.

USDA's Forest Service says you'll save by turning off incandescent lights immediately upon leaving a room. If you have fluorescent lights, however, don't turn them off when you leave the room unless you are going to be gone 15 minutes or more.

DEN ROCK
The wonderful world of wines.

BRUNO REALTY
15 Main St., Andover
Louis M. Bruno & Catherine Bruno
Realtors
475-9240

COMMERCIAL
RESIDENTIAL
ANDOVER
House of Carpets
Inc.
Professional Rug Service
— ON LOCATION RUG CLEANING
• RUG BINDING • RUG REPAIRING
• RUG PADDING
CUSTOM WALL-TO-WALL INSTALLATIONS
A CALL WILL BRING OUR MOBILE CARPET GALLERY TO YOUR DOOR
475-2911
OPEN: MON., WED., SAT. 9-5:30 • TUES. THURS. FRI. 9-9
SHAWSHEEN PLAZA
NORTH MAIN ST., ANDOVER

A New Service By
HUGHES PHARMACY
MAIN COR. PARK STREET
24-HOUR EMERGENCY SERVICE
CALL 475-0107
Our Pharmacist can be reached at any time by our answering service.
FREE DELIVERY

SCHOOL LUNCH MENU

Andover

Dec. 2-6

Monday - baked beef ravioli with tomato sauce, buttered green beans, bread and butter, ice cream sherbert cup and milk.

Tuesday - breaded chicken patty with gravy, mashed potatoes, buttered garden vegetable, cranberry sauce, bread and butter, hermit and milk.

Wednesday - chilled orange juice, Italian pizza, bread and peanut butter half, chocolate midnight cake with frosting and milk.

Thursday - homemade salisbury steak with gravy, whipped potatoes, buttered carrots, bread and butter, cranberry crisp and milk.

Friday - chilled fruit punch, surfburger on bun, French fries, catsup, tartar sauce, fruit jello with topping and milk.

Senior Citizens

Monday - chilled fruit juice, old fashioned beef stew, chef's salad, bread and butter, choice of beverage and assorted desserts.

Tuesday - chilled fruit juice, Southern fried chicken, cranberry sauce, whipped potatoes, tender green peas, bread and butter, choice of beverage and assorted desserts.

Wednesday - chilled fruit juice, chopped sirloin with brown sauce, whipped potatoes, mixed garden vegetable, bread and butter, choice of beverage and assorted desserts.

Thursday - chilled fruit juice, breaded veal cutlet with sauce, whipped potatoes, carrot wheels, bread and butter, choice of beverage and assorted desserts.

Friday - chilled fruit juice, baked fish and cheese, tartar sauce, crisp French fries, buttered green beans, bread and butter, choice of beverage and assorted desserts.

North Andover

Monday - chilled orange juice, scrambled hamburg, creamy whipped potatoes, buttered peas and carrots, sliced bread and butter, vanilla pudding and milk.

Tuesday - chicken vegetable soup, ham salad sandwich on hamburger bun with lettuce and tomato, potato chips, chocolate brownies and milk.

Wednesday - chilled orange juice, beef ravioli in tomato sauce, cheese stixs, tossed salad with Italian dressing, sliced bread and butter, chilled fruit cup and milk.

Thursday - minestrone soup, biscuit topped turkey pot pie, buttered rice, buttered green beans, white cake with icing and milk.

Friday - chilled orange juice, zesty pizza with cheese, cabbage and carrot slaw, sliced bread and peanut butter, assorted gelatin and milk.

Senior Citizens

Monday - same as schools.

Tuesday - chicken vegetable soup, baked ham with fruit sauce, baked sweet potatoes, early June peas, sliced bread and butter, chocolate brownies and choice of beverage.

Wednesday - chilled fruit juice, beef turnover with gravy, oven browned potatoes, tossed salad with Italian dressing, chilled fruit cup and choice of beverage.

Thursday - same as schools.

Friday - chilled fruit juice, oven baked breaded chicken, creamy mashed potatoes, cabbage and carrot slaw, sliced bread and butter, assorted gelatin and choice of beverage.

Menus subject to change

For Those Of Us Who Are Older

For Those of us who are Older

The Andover Haven is sponsoring a Christmas Party for all Andover citizens over 60, Wednesday, Dec. 18 at 5:30 p.m. at East Junior High School. Admission is by ticket only. No one without a ticket will be admitted. Tickets will be available shortly at The Haven. Watch these columns for further details.

Monday, Dec. 2, is the deadline for making reservations for The Day at the Somerset Hotel, Dec. 5. Those who have made reservations are expected to pay for same by Dec. 2, or the reservation will be cancelled.

The crewel embroidery class Tuesday mornings has recessed until early January. The date for their reconvening will be announced.

But the rest of the activities continue at The Haven. Monday morning - Limbering Up class; Tuesday afternoon, oil painting; Wednesday morning, bowling at the lanes on Park St. directly across from The Haven; and Friday is Men's Day.

Because of the Christmas Party Dec. 18, the regular monthly movie meeting scheduled for the 19th will be cancelled. The next movie meeting will be the third Thursday in January.

During the Franco-Prussian War, Napoleon III offered a prize to anyone who could produce an acceptable butter substitute. A French chemist made the first margarine by churning a mixture of beef oleo oil, milk, water, and vegetable dye. Today margarine - made chiefly from soybean, corn and cottonseed oils - is consumed in the U.S. at the annual rate of 11 pounds per person.

MARV'S
Window Cleaning
Windows & Storm Windows Washed
Paint Washed
Floors Washed & Waxed
FOR PROMPT SERVICE
CALL 682-6392

OUR TOY PRICES ARE THE LOWEST
EVERY HOME IN ANDOVER WILL SOON RECEIVE OUR CHRISTMAS CATALOG —
REFER TO IT WHEN MAKING UP YOUR GIFT LIST - GREAT FOR IDEAS AND SAVINGS
COLE PAINT & HARDWARE
10 MAIN ST. ANDOVER
TEL. 475-1156

Thanksgiving time is upon us once again, and the holiday finds us somewhat curiously reminiscent of that first observance.

Mindful and thankful for our blessings, we also must be cognizant of the world around us, unsure as to what the future may hold.

For the most part Americans will dine sumptuously on the Thanksgiving holiday, in traditional family observances.

As they do, for a moment or two such things as food shortages, problems brought on by imposing difficult economic times, will be forgotten.

Somehow this annual holiday, while festive in many ways, brings with it some reminders, to cause us to give pause to reflect on our well-being.

A year ago, this country was faced with an energy shortage, which caused a realignment on our thinking of how best to utilize our resources.

This year, while the problem is eased somewhat, there remains the possibility of continuing problems with energy availability and we continue our research to better meet modern demands in this area.

This year we examine ways in which we can best feed the world's starving, as well as looking after nutritional needs of many in our own country.

A world more peaceful than at other Thanksgiving holidays, still is beset by problems stemming from the inability to live with one another, even in some parts of our own nation.

At that first Thanksgiving, the Pilgrims sat to give thanks for a bountiful harvest and pray for safety and freedom from want during the winter ahead.

It is fitting then, that as we observe Thanksgiving in 1974, we be mindful of the true meaning of that first observance.

Mindful that we are truly blessed, it is well to pause and give thanks to Him for the opportunity to rejoice on this holiday, and reflect that others are not so fortunate.

A moment of true Thanks Giving should be a part of everyone's holiday observance.

Legal Talent

In some ways we can understand the possible retaining of seperate counsel by the school committee, but we fail to see why the special attorney needs to dispense the legal fees among the members of the bar.

A week ago, Atty. James Murphy, retained by a majority vote of the school committee to represent the school department in legal matters, informed the board that he had handed a case to another lawyer at the rate of $50 per hour.

Committeeman William L. Lane was opposed to such a move.

Atty. Murphy of Lynn was retained by the school board majority of Chairman Francis Griggs, John F. Lyons, George F. Olesen and John Wragg to represent them in the secret meeting case brought by Committeeman William Lane.

Now we're not surprised that Mr. Lane is opposed, since the script this year reads for him to be the adverse voice on the committee.

But, there seems to be some justification.

The need for special counsel debated here some weeks ago, has a possible justification, in view of the possible personal feelings of some of the school board members toward using town counsel.

But when this specialist retained by the majority now sees fit to dole out cases to brother members of the bar at $50 per hour, we begin to wonder if Andover is becoming a welfare state for the barristers.

Atty. Murphy noted at the meeting of the committee a week ago that there may be times when local legal talent may be the ones best to use in certain cases.

If such be the case, we wonder if there is justification at all for a school department attorney.

Why would it not seem justifiable to rely on town counsel for opinions, and should some special case present itself, as apparently it will, retain a local lawyer to serve the committee?

Even admitting that there is $5,000 available for legal services if necessary, seems to indicate that the local board should be able to call upon Andover or area legal talent to serve them.

The current situation seems to see the school department's legal services running in an uncontrolled atmosphere.

If it were't so darned contradictory we would even suggest that the whole matter is illegally legal, but we aren't about to cough up the $50 an hour to find out.

School Budget

That figure handed out by the school committee last week as their prospective budget is somewhat heartening.

The estimate for public education next year has been pegged at $9,460,000, which is considered a starting point.

Customarily this figure goes downward as the budget process extends into the new year and up to town meeting time.

What must be of particular concern in the weeks and months ahead, is the effect of the November election.

State aid to education in the past few years has been a great assist to local taxpayers.

With a new governor due to assume office in January, some of these figures could be altered.

Already there is the anticipated economic gloom being forecast as Governor-Elect Dukakis and his staff examine the state's finances. Just how much of this is for the political benefit of the governor-elect remains to be seen.

Admittedly the state may be in rather tough financial shape, but local taxpayers are likewise in difficult economic straits. Thus it seems reasonable to assume that the state assistance for local educational needs should approximate what has been forthcoming in the past. If such is the case, then the initial $9.4 million figure for Andover schools may seem a reasonable starting point.

Off The Top Of The Desk

At many of the traditional football games, half-time refreshments generally include hot dogs and coffee, among other things.

At the Pentucket game in West Newbury, where North Andover now plays its annual Turkey Day game, the festive treat at half-time or during the game are McIntosh apples, sold in abundance during the course of the gridiron fray.

•

Somehow or other, we never cease to be amazed at the aversion to sidewalks the youths of communities have.

Noticeable are the hundreds of youngsters who walk to and from schools daily along the roadsides, despite the towns having spent considerable sums to provide safe passage for them by the installation of paved sidewalks.

•

Apparently the poor officiating rampant in the professional football ranks this year, eventually evens off.

Sunday's game in which the Patriots beat Baltimore had some rather glaring examples of sloppy officiating and poor calls.

This time, however, the poor performance by the officials worked in favor of the Patriots. A few times this season the Pats were the victims, so maybe it evens off in the end.

•

It will be good to see Andover's downtown area illuminated again this year for the holiday season.

The holiday lights are expected to be turned on tonight, with small lights adorning the small trees along the business section and the big tree in the square also bedecked with holiday lights.

A year ago, due to the energy crisis, the downtown area had only the festive wreaths as the main Christmas display.

•

A flood plain zoning siminar will be held on Wednesday, Dec. 4 from 9 a.m. to 3:30 p.m. at the Coach and Six, Holiday Inn, Marlboro, Junction of Rtes. 495 and 20.

Sponsored by the Cooperative Extension Service, Massachusetts Audubon Society, the Essex and Middlesex Conservation Districts, and the Massachusetts Association of Conservation Commissions, the program is aimed at providing technical, legal and administrative information for communities.

Down the Years with The Townsman

75 Years Ago - November, 1899

J.W. MacDonald, agent of the State Board of Education, addressed the public school teachers and general public in the Stowe school building Wednesday on "The Formation of Habits as an Aid in Education."

It is reported that a deer was seen in the West Parish by A.T. Lovejoy last Sunday morning. They very frequently come over the line from New Hampshire woodlands and have also been spotted in North Andover and Haverhill.

Rev. Frederick A. Wilson of the Free Church, exchanged with Rev. H.E. Barnes, D.D., of North Andover last Sunday morning. In the evening, Rev. Mr. Wilson gave a talk on "A Sunday in London."

Dr. Balliet, superintendent of schools in Springfield, will lecture at Punchard Hall next Monday evening at 8 o'clock on kindergarten work.

The Andover football team will play the Lowell High school eleven on the Punchard Free School grounds Saturday at 11 a.m.

50 Years Ago - November, 1924

Edward T. Hatman, state consultant on town planning, informs meetings called by the Chamber of Commerce and AVIS, that town must have a planning board to view, oversee and guide the growth of the town.

Officers elected and installed at the meeting of St. Matthews Lodge, A.F. and A. M. this week, included Harry Sellars, worshipful master; Dr. Elwyn D. Lane, senior warden; Charles T. Gilliard, junior warden; and George A. Higgins, treasurer.

Principal N.C. Hamblin announced this week that $1,100 was realized at the gate for the Punchard-Methuen football game at the playstead Saturday.

A large gathering enjoyed the 53rd annual fireman's ball this week. The committee in charge included Henry Todd, chairman; Albert Cole, Henry Pomeroy, Edward Buchan and William Collins.

Rudolph Valentino is appearing in the movie, "The Sainted Devil", playing at the Colonial theater on Essex Street, this week.

25 Years Ago - November, 1949

The school committee, meeting this week, reports that the budget for next year will be slightly higher than this year's $316,244, but the per pupil cost of $87 will be lower.

Punchard ekes out 7-0 win over traditional rival Johnson High before 3,500 at the Playstead.

A large delegation of Canterbury Street residents appeared before the selectmen Monday night to protest the installation of utility poles by the electric company.

Arthur T. Weiss, a teacher in the junior high school, has resigned his position to accept the principalship of an elementary school in Bar Harbor, Maine.

The Andover Central PTA membership dirve concluded this week with an enrollmaent of 928 and a treasury of $464.

10 Years Ago - November, 1964

The Andover Teachers Association rejected the school committee offer but feel they would accept a $500 compromise offer presented by Supt. of Schools Edward I. Erickson.

In an effort to improve conditions at the dump, the town manager has instituted a trench system for the disposal of materials, with the trench to be partially filled daily.

The board of appeals has granted a special permit to Dr. Richard D. Lindsay, to expand the reception room but the hospital facilities are not to be enlarged

To the
TOWNSMA
In regar
Day in the
let us turn
history to t
1st Thanks
The meanin
our forefath
forefathers
for their fi
also asking
themselves
feasted on
with Thanks
food for the
vance of th
Day has b
posterity to

n the Years with Townsman

Ago - November, 1899
acDonald, agent of the
ard of Education, ad-
the public school
and general public in
ve school building
y on "The Formation
ts as an Aid in
."
orted that a deer was
e West Parish by A.T.
ast Sunday morning.
frequently come over
rom New Hampshire
and have also been
North Andover and

ederick A. Wilson of
hurch, exchanged with
Barnes, D.D., of North
st Sunday morning. In
g, Rev. Mr. Wilson
on "A Sunday in Lon-

iet, superintendent of
Springfield, will lec-
chard Hall next Mon-
ng at 8 o'clock on
en work.
ver football team will
Lowell High school
the Punchard Free
unds Saturday at 11

go - November, 1924
T. Hatman, state con-
own planning, informs
alled by the Chamber
rce and AVIS, that
have a planning
w, oversee and guide
of the town.
elected and installed
ting of St. Matthews
and A. M. this week,
rry Sellars, worship-
Dr. Elwyn D. Lane,
rden; Charles T.
nior warden; and
iggins, treasurer.
N.C. Hamblin an-
week that $1,100 was
the gate for the
Methuen football
playstead Saturday.
thering enjoyed the
fireman's ball this
ommittee in charge
ry Todd, chairman;
, Henry Pomeroy,
chan and William

alentino is appearing
vie, "The Sainted
ing at the Colonial
Essex Street, this

- November, 1949
ool committee,
week, reports that
r next year will be
er than this year's
he per pupil cost of
wer.
kes out 7-0 win over
val Johnson High
t the Playstead.
legation of Canter-
residents appeared
selectmen Monday
st the installation of
y the electric com-

Veiss, a teacher in
high school, has
position to accept
hip of an en-
in Bar Har r,

er Central PTA
irve concluded this
enrollmaent of 928
of $464.
- November, 1964
ver Teachers
ejected the school
fer but feel they
$500 compromise
ted by Supt. of
rd I. Erickson.
to improve con-
dump, the town
nstituted a trench
the disposal of
the trench to be
daily.
of appeals has
ial permit to Dr.
ndsay, to expand
room but the
ies are not to be

What Our Readers Say-

To the Editor of the TOWNSMAN:

In regards to Thanksgiving Day in the year of our Lord 1974 let us turn back the pages of history to the observance of the 1st Thanksgiving in America. The meaning and the purpose as our forefathers observed it. Our forefathers gave thanks to God for their first harvest of food - also asking God's blessing on themselves. Our forefathers feasted on spiritual food first with Thanksgiving - secondly on food for the body. Their observance of the first Thanksgiving Day has been passed on to posterity to observe likewise.

Today in 1974 how the observance of the first Thanksgiving day seems to have changed. How many of us take time out to give proper thanks to God as did our forefathers? In so doing we would make God more important and ourselves less important - this would help us greatly in these difficult times involving our many problems facing our nation . How? To think and to act more correctly in all we do for our great country the United States of America.

It is by our fruits as a nation we shall be known around the world.

Thanksgiving Day is observed annually in the United States of America for Thanksgiving to God for our national mercies. May God bless America and its leaders this Thanksgiving Day 1974 and down thru the ages - which I am confident God will do.

May we all enjoy a "Thankful Thanksgiving."

Grace B. Peters
77 Main St.
Andover

Boston Symphony Program

Friday, Nov. 29
Saturday, Nov. 30

Michael Tilson Thomas conductor
Donald McInnes, viola
Radcliffe Choral Society
F. John Adams, conductor

Shuman, Concerto on Old English Rounds for Viola, Women's Chorus and Orchestra (World Premiere)

Mendelssohn, Symphony No. 5 in D minor 'Reformation'

Movie Tonight

The Recreation/Community Schools Department will show the movie, "Cream's Farewell Concert" on Wednesday, Nov. 27, in the Large Group Room of Andover High. Show time is 8 p.m. There will be no admission fee.

Andover Recycling Schedule

Dec. 2-6
PAPER

Dec. 9-13
GLASS

TOWN OF ANDOVER WATER DEPARTMENT

NOTICE

Fire flow test will be conducted in vicinity of Shawsheen Village during the week of December 2, 1974 between the hours of 10 a.m. and 4 p.m. Water will be discolored for short periods of time.

ERNEST J. COTE, Jr.
Superintendent of Water and Sewage

Arlington Trust is insured by the Federal Deposit Insurance Corporation, an agency of the United States Government.

Lowell U. Open House Bodes Well

If the turnout of high school students at the first "open house" of the forthcoming University of Lowell is any criterion, the new university is off to a roaring start.

Close to four thousand students thronged Costello Gymnasium on the Lowell Tech campus for the seminar sponsored by the admissions offices of LTI and Lowell State College.

In a speech of welcome, President Everett V. Olsen of Lowell Tech stressed that the merger of Lowell's two fine educational institutions offered students in this area unparalleled educational opportunities and urged them to take advantage of them.

Lowell State College President, Dr. Daniel H. O'Leary was representing the Board of State Colleges at Harvard for an affirmative action meeting, and LSC Academic Dean Dr. Robert J. Foy greeted prospective freshman and transfer students in his behalf.

Principal speaker at the program, Atty. Joseph Donahue, who is chairman of the University of Lowell merger commission, outlined the history of the merger and told of the work the committee is doing to blend the various departments of the two colleges.

He stressed that his committee is doing everything possible to assure that the new University will be one of the finest in the nation, and the committee would welcome any suggestions from those in attendance which they felt would enhance the educational capabilities of the university.

Over 50 tables were manned by faculty of both schools, offering information on the various academic departments, in addition to housing and financial aid programs. High school students from such locations as Ringwood, N.J. and upstate New York, many with parents accompanying them, travelled to Lowell to get a firsthand impression of the univerity facilities.

Most secondary schools throughout Massachusetts were represented and students from Billerica, Dracut and Uxbridge High Schools arrived in chartered buses for the open admissions seminar.

Large numbers of students came from the Lawrence and Worcester areas, according to Dr. Mary E. McGauvran, Dean of Administration and Director of Admissions at Lowell State. Both Dr. McGauvran and Maurice W. Harrison, Dean of Admissions at LTI co-ordinated the day long program.

The merger of the two state sponsored schools was created in late 1973, and the new major university will be established between Jan. 1 and July of 1975. The University of Lowell will offer a wide variety of courses in the Colleges of Applied Health, Education, Engineering, Liberal Arts, Management Science, Music and Pure and Applied Science.

Roads, Trees Snowcapped

An early season snow storm presented some pretty scenery but rather slippery road conditions Tuesday. Here on Lowell Street, the trees are bedecked by snow, while the roadway is slush covered, presenting some hazards for early morning traffic.

Special Needs Conference

Helping students with special needs by individualizing instruction will be the focus of an all day conference on Tuesday, Dec. 3 at the Marriott Hotel in Newton. Several hundred teachers and administrators from schools in this area will be attending.

The conference is being jointly sponsored by the state Individually Guided Education Coordinating Council, the Merrimack Education Center of Chelmsford, Project Spoke in Norton and Fitchburg State College. Keynote speaker will be Dr. William M. Bechtol, Director of the Center for the Management of Educational Systems at Southwest Minnesota State College and author of a book entitled, "Individualizing Instruction and Keeping Your Sanity."

According to M.E.C. Associate Director Leslie Bernal, Dr. Bechtol's approach to individualizing instruction is very down-to-earth. It gives teachers practical advice, rather than theory. Dr. Bernal says the entire conference will also deal with the practical, rather than the theoretical.

He goes on to explain that the conference will emphasize helping the special needs child because of a new law (Chapter 766) which requires that students with learning problems as well as those with physical or mental handicaps be taught in the regular school classroom (as much as possible) rather than being segregated from the rest of the students. Dr. Bernal hopes the conference will help teachers and administrators meet the challenges this is now placing on them.

After Dr. Bechtol's opening address, the conference will break up into small group sessions for the remainder of the day. These will deal with such topics as individualizing instruction, grouping and scheduling, community resources to meet special needs, diagnosis/assessment, home-school programs, career education, learning styles, learning centers, and individually guided motivation.

Films will be shown throughout the day on subjects such as: Dyslexia: Prevention and Remediation, A Classroom Approach; Preventing Reading Failure; Team Teaching in the Elementary School; Behavior Modification in the Classroom; and Primary Education in England.

Among those conducting the small group sessions will be Dr. Lawrence Quigley, Vice-President of Fitchburg State College, John Coyle, Principal of Bancroft School, Andover; Denise McCarthy, Principal of the Park Street School, Lawrence; Roger Smyth, Assistant Superintendent of the Chelmsford Schools; Evelyn Desmarais, Principal of the Harrington School in Chelmsford; William Hassey, Coordinator of Educational Services for M.E.C. in Chelmsford and Ann Murray, M.E.C. Home-School Field Agent.

William Goldman, Chairman of the Special Education Department at Fitchburg State College will also be speaking at the conference along with four of his staff members. Special education teachers from the McKay Campus school in Fitchburg will be there to conduct small group sessions.

Registration for the conference begins at 8 a.m. The first session starts at 9 a.m., and the final session of the day will conclude about 3:15 p.m.

Among the school systems which will be sending teachers and administrators to the conference are Andover, Bedford, Billerica, Carlisle, Chelmsford, Lawrence, Dunstable, Groton, Littleton, Lunenburg, Methuen, North Andover, Tewksbury, Westford, Wilmington, Woburn, the North Middlesex Regional School District, Lawrence Regional Vocational Technical School, Nashoba Valley Tech and Shawsheen Valley Vocational Technical School.

Eskimo Films

In conjunction with the special exhibit "Eskimo Sculpture and Prints" at the Peabody Museum of Salem, a series of short films about Eskimo life will be shown on Tuesday and Thursday afternoons.

Dec. 10, Tukto and the Big Kayak, 3:30 p.m.

Dec. 12, Angotee: Story of an Eskimo Boy, 3:30 p.m.

Dec. 17, Age of the Beaver, 3:30 p.m.

Dec. 19, Kenojuak, Eskimo Artist, 3:30 p.m.

Dec. 30, (Mon.), Tuktu and the Caribou Hunt, 2:30 and 3:30 p.m.

Jan. 2, The Loon's Necklace, 2:30 and 3:30 p.m.

Jan. 7, Tuktu and the Indoor Games, 3:30 p.m.

The Museum is open Monday through Saturday from 9-5; and Sundays and holidays from 1-5.

HOURLY SERVICE TO LOGAN AIRPORT
COMMUNITIES SERVED
No. Andover, Andover, Haverhill
Hudson Bus Lines
70 Union St., Medford
Call Toll Free
1-800-732-3320

UPSON'S PHARMACY
COR. LOWELL & POOR STS.
Free Prescription Delivery
CALL 475-2590

NATIONAL TILE
304 MAIN STREET, RTE. 28
NO. READING, MASS. - 664-6269
Featuring a world wide selection of
CERAMIC FLOOR & WALL TILE
Hundreds of colors and patterns
to choose from at LOW, LOW PRICES.
Hrs.: Mon.-Fri. 7:30-5 p.m.; Thurs. 'til 9 p.m.; Sat. 7:30-4 p.m.
Expert Installation or Do-it-yourself instruction. (15-19)

You get these exclusive extras when you move by Mayflower!
*PRE-PLANNED AT NO EXTRA COST
*"AIR-RIDE" EQUIPPED VANS
*MODERN PACKING METHODS
*PALLETIZED - VAULT STORAGE
*"ACCREDITED" PERSONNEL
*FREE ESTIMATES - NO OBLIGATION
CALL 685-7111
AERO - MAYFLOWER
LONG - DISTANCE MOVING AGENCY
McLAUGHLIN MOVING & STORAGE
P. F. BEGLEY COMPANY
46 Chandler St. Lawrence, Mass.
PACKING STORAGE - LOCAL & LONG DISTANCE MOVING

EARLY BIRD SPECIAL
Monday & Tuesday

$2.00 DISCOUNT
ON
• UNI-PERMS
• FROSTING
• HAIR COLORING
Lydia's
HAIR STYLISTS
Always The Latest In Hair Trend
CALL 475-4721 FOR APPOINTMENT
• WALK-INS WELCOME
COR. PARK & MAIN STS. ANDOVER
MONDAY THRU SATURDAY

some pretty scenery but
y. Here on Lowell Street,
le the roadway is slush
early morning traffic.

nce

ence Quigley, Vice-
ent of Fitchburg State
e, John Coyle, Principal of
oft School, Andover;
McCarthy, Principal of
Park Street School,
nce; Roger Smyth, Assis-
Superintendent of the
sford Schools; Evelyn
rais, Principal of the
ngton School in
sford; William Hassey,
ator of Educational Ser-
or M.E.C. in Chelmsford
n Murray, M.E.C. Home-
Field Agent.
m Goldman, Chairman of
ecial Education Depart-
Fitchburg State College
o be speaking at the con-
along with four of his
embers. Special educa-
chers from the McKay
school in Fitchburg will
to conduct small group

ration for the conference
t 8 a.m. The first session
9 a.m., and the final ses-
the day will conclude
15 p.m.
the school systems
ill be sending teachers
inistrators to the con-
are Andover, Bedford,
, Carlisle, Chelmsford,
e, Dunstable, Groton,
Lunenburg, Methuen,
Andover, Tewksbury,
, Wilmington, Woburn,
h Middlesex Regional
District, Lawrence
Vocational Technical
ashoba Valley Tech and
en Valley Vocational
School.

o Films

unction with the special
Eskimo Sculpture and
t the Peabody Museum
a series of short films
imo life will be shown
y and Thursday after-

, Tukto and the Big
30 p.m.
Angotee: Story of an
oy, 3:30 p.m.
Age of the Beaver,

Kenojuak, Eskimo Ar-
.m.
(Mon.), Tuktu and the
unt, 2:30 and 3:30 p.m.
The Loon's Necklace,
30 p.m.
Tuktu and the Indoor
30 p.m.
eum is open Monday
turday from 9-5; and
d holidays from 1-5.

Winter's Arrival

It may be Thanksgiving time, but it appeared more like Christmas season early Tuesday morning as the first substantial snowfall of the season descended on the area. Here, Elm Square presents a winter coat at 5:30 a.m. Tuesday.

Rice Farmers Bid Blackbirds Big Bye-Bye

Those cassette tape players so highly prized by teen-agers have been known to drive adults out of their homes.

Now they're being used to rout red-winged blackbirds out of rice

Hordes of blackbirds annually invade the fields as the crop matures, inflicting heavy damages and losses. It's estimated that a thousand of the birds can eat or damage as much as 3,000 pounds of rice by harvest-time.

Taped recordings of the blackbird's distress call are played on an amplifier - speaker system mounted on a pickup truck.

As the vehicle moves around the fields, the amplified sounds excite the birds and keep them from eating the rice.

Used in combination with other methods, the new tool is proving to be a [illegible] way to reduce grain losses.

Christmas
Helping Hand

Once the Thanksgiving dishes are put away and you've had a chance to prop up your feet, let out a big sigh and catch your breath again - you'll probably wonder how you are going to make it through the coming Holidays!

Well, you can let us help you with the most difficult job - that of decorating.

We have novelties, bows, ribbons, etc. to make your own decorations or select from our own designs on display.

We'll have fresh Balsam Wreaths (decorated and plain), Balsam Boughs, Holly, Mistletoe, Cyclamen, Azaleas, Kalanchoes, Mum plants and, of course, Poinsettias.

ALSO - We'll have hot coffee on hand to help you through your Holiday buying.

CHRISTMAS HOURS
Monday thru Friday — 9 a.m. - 9 p.m.
Saturdays 9 a.m. - 6 p.m.
Sundays Closed

WE DELIVER • WE WIRE WORLD WIDE

PAUL
McVEY'S
FLOWERS
and gift shop
475-6860
32 Chestnut St. at Bartlet, Andover

Solarian®
by Armstrong

The sunny floor that shines without waxing!

Sunbrighten your kitchen the no-wax Solarian way! Solarian's secret is its special Mirabond™ wear surface that keeps its high gloss, without waxing, far longer than an ordinary vinyl floor. And the cleaner you keep it, the brighter Solarian shines! Sponge-mopping with detergent is all it takes. Even black heel marks come right up. Let sunny Solarian brighten up your day and your kitchen.

Armstrong

Solarian—as seen in national magazines . . . see it now at *Garden Court

475-2911

SHAWSHEEN PLAZA • NORTH MAIN STREET • ANDOVER

HOURS: MON., WED. & SAT: 9 to 5:30 - TUES., THURS. & FRI. 9 to 9

FREE ESTIMATES • BUDGET PAYMENTS

Floor design copyrighted by Armstrong

ANDOVER
House of Carpets
Inc.

Zack To Speak At Temple

Isadore Zack will the speaker at Temple Emanuel, 483 Lowell St., Lawrence, at the Sabbath Eve. Services of Dec. 6.

Mr. Zack is the Civil Rights Director of the New England Regional Office of the Anti-Defamation League of B'nai B'rith. In this capacity, Mr. Zack is in charge of the fact-finding activities of the League in this area. The ADL, educational arm of B'nai B'rith, oldest and largest Jewish service organization in the world, is engaged in a program designed to strengthen the democratic fabric of the American community by working with church, school, civic and other local and national groups in a joint effort to eradicate racial and religious discrimination. Its fact-finding department investigates and reports on the activities of the professional hatemongers and bigots, seeking to check their undemocratic practices by exposing them to the light of public opinion.

Mr. Zack came to the Anti-Defamation League in 1946, directly after five years service with the U.S. Army in World War II, four of those years being spent with the Military Intelligence Division as a Special Agent. For three years he was Special Agent in charge of the Counter Intelligence Group for the First Service Command, and as such was commended by the Secretary of War for outstanding service, one of six citations he received. He is currently Secretary of the Military Intelligence Association of New England and also National Vice-President of the Counter Intelligence Corps Association.

Mr. Zack, who is deeply involved in the area of Civil Rights will bring a message of the activities transpiring in the Greater New England area in recent days. He is a speaker of note and has spoken throughout these areas.

Sabbath Eve. Services at Temple Emanuel are open to the entire community and all who are interested in listening to this lecture are welcome to come and attend services which begin at 8:15 p.m.

Regularly $2.95
NOW
$1.98

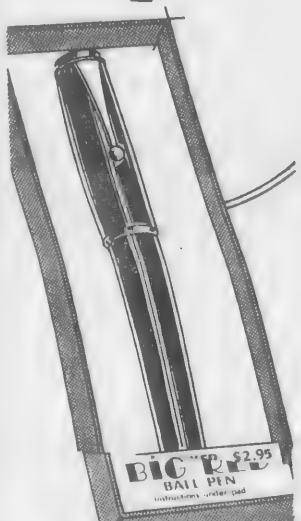

PARKER
BIG RED PEN
Parker's big, warm, friendly pen now at a special price. Choose ball pen or soft tip.
THE PARKER PEN COMPANY
THOMPSON'S
77 MAIN ST., ANDOVER
475-2811

SAMRA
Home Decorating Center
Tel. 688-1231 / 685-4792
Featuring:
- *Wall Coverings*
- *Custom Slipcovers*
- *Custom Draperies*
- *Custom Reupholstry*
- *Wall to Wall Carpeting*

Greeff, Schumacher, Waverly, Duralee, Stout and many, many more exciting lines by leading designers.
Come In Or Shop At Home
Benjamin Moore paints 111 So. Broadway
Free Parking In Rear

Former Minister Speaker

Guest speaker at the Unitarian Universalist Church, 244 Lowell St., Andover, on Sunday, Dec. 1, 10:30 a.m. will be Rev. Keith C. Munson, minister of the Unitarian Church in Cherry Hill, New Jersey.

Mr. Munson is a former minister of the Andover church, having served the congregation in Lawrence and then in Andover from 1960-68. He presided at the dedication services for the present building in 1966.

Mr. Munson will speak at the morning service on the topic "The Rebel and the Revolutionist."

Friends and former associates in Greater Lawrence are cordially invited to attend and to renew old acquaintance with the Munsons.

Christmas School Staff Set

A staff of 25 persons are participating in the Christmas School to be held at Faith Lutheran Church from Monday, Dec. 2 through Friday, Dec. 6. The school is designed to help four and five year olds come to an appreciation of the significance of the Christmas story.

Those participating in the staff this year are: Director: Mrs. Barbara Clayton of West Boxford; Secretary: Mrs. [illegible] Myrom; Organist: Mrs. Margaret Berger; Worship: Sigrid Perkins, Lois Koerckel, and Marianne Karp; Projects: Mrs. Ethel Olsen; Teachers: Mrs. Doreen Hunt, Mrs. Judy Malakoff; Mrs. Marilyn Seaburg, Mrs. Kathy Whitley, and Mrs. Vi Curtin; Assistant teachers: Mrs. Judy Smith, Mrs. Carol Finn, Mrs. [illegible] Eldridge, Mrs. Frodriko Heiter, Mrs. Louise Stevenson; Substitutes: Mrs. Chris Fernandes, Mrs. Gunnell Mattsson, Mrs. Sally Thoren, and Mrs. Wilson; Games: Mrs. Barbara Ziegenbein; Refreshments: Mrs. Inge Sonnenschmidt; Nursery: Mrs. Roberta Ede; and Staff refreshments: Mrs. Ann Anderson.

Registrations for the Christmas School are still being accepted and made by contacting Mrs. Patricia Myrom, 69 Carmel Road, Andover.

Gen. Israel Putnam, whose home, built in Danvers about 1641, still stands, was best known for his courage at the battle of Bunker Hill when he told his troops, "Don't fire till you can see the whites of their eyes."

DIFFICULT DECISION. Anna and Erica Kent try to choose their favorite from among the many stuffed toys which will be for sale at the Christ Church Fair Dec. 7, from 9-4.

Santa's Village Comes To Christ Church, Dec. 7

Christ Church, Andover, will open its doors for their annual Christmas Fair on Dec. 7 from 9 a.m. to 4 p.m. "Santa's Village" will be your complete Christmas bargain store. The members of the parish have worked for a year to produce an array of gifts, toys and decorations at reasonable prices. Free babysitting will be available. For older children there will be movies, puppet shows, penny candy, and games organized by the church youth groups in the downstairs Christmas Arcade. Luncheon for the family will be served from 11 a.m. to 1 p.m.

An Auction organized by Mrs. Norman Frost will highlight the afternoon at 1:30 p.m. Our auctioneer [illegible] will be offering an antique barber pole, Victorian furniture, working appliances, lawn mowers and other choice items.

The ever popular Country Kitchen will have roast beef, ham, homemade breads, apple sauce, beans and salads, under the direction of Mrs. Earl Efinger and Mrs. Raymond Nelson. Finish your holiday baking [illegible] Table with Mrs. Peter Ommundson and Mrs. Edward Chateauneuf. Complete your food list with cheese from Malcolm Ruhl.

Mrs. Robert Hoyt and Mrs. Robert Kent will welcome you to the Children's Table. Choose one of their washable stuffed animals, hobby horses, or wooden toys for the children on your list. Mrs. Robert Eastman's Gift Table will delight the eye as well as the pocketbook.

Outfit the family at the Stitch and Knit Table with Mrs. Robert Reddish. Mrs. Donald Parent will have a complete selection of New and Used Jewelry. Complete your shopping list by purchasing Christmas wreaths and plants from Mrs. Matthew Wallace.

Other booths at the Fair will include [illegible] Fred Cummings, unique silver religious jewelry brought from Texas by Mrs. Theodore Taylor, Carpentry Cut-outs by Leslie Bartow, and UNICEF cards and gifts. Mrs. William Rogers will offer a complete selection of Used Books while Mrs. John Dennis has four rooms of delectable Attic Treasures and used toys.

Co-chairmen for the 1974 Fair at Christ Church on Central St. are Mrs. Allen Gable and Mrs. Gordon McAdams.

Pre-Schoolers Set For Thanksgiving

For the past few weeks the Free Church Co-operative Pre-schoolers have been busily preparing for Thanksgiving by working on their Indian costumes. They have made head-dresses, tom-toms, beaded necklaces and jackets. The results are quite colorful.

Mrs. Priscilla Seewald, their teacher, has been explaining to the pre-schoolers the history of Thanksgiving and teaching them Indian dances and customs.

This year's class includes: William Atchison, Ricky Banzi, Andra Dibyendu, Kirsten Beigle, Jennifer Bride, David Cookson, Ellen Cunningham, Andrea Dennett, Christopher Harding, Mark Jurgen, William Koromhas, Christina McDuffie, Steven Mencies, Michael Nelligan, Kim Patti, Tahisa Paul, Rebecca Penner, Matthew Rubenstein, Daren Sanborn.

The Free Church Co-operative Pre-school, located on the premises of the Free Church, Elm St., Andover, offers children a rich opportunity to make a gradual adjustment to educational experiences before beginning kindergarten. It offers co-operating parents an opportunity to see their children in other than a home environment, to learn successful methods of encouraging learning and to put these experiences to use in day to day contact.

Applications in the Free Church Co-operative Pre-school for the coming year (1975-76) are being considered. Interested parents are urged to contact membership chairman Mrs. Frank Nelligan and Mrs. David Penner for information. A full scholarship will be available and inquiries are encouraged.

Daniel Green
LEISURE FOOTWEAR
For Christmas Giving

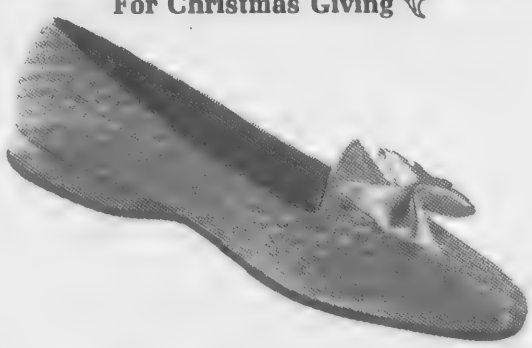

Put Your Best Foot Forward
REINHOLD'S
13 MAIN ST. ANDOVER 475-0078

MOOR & MOUNTAIN
BACKPACKING • SKI TOURING • CANOES • KAYAKS
• DOWN & POLARGUARD CLOTHING
Parkas, Sweaters, Booties, Vests, Sleeping Bags
• CROSS COUNTRY SKI RENTALS & SALES
We specialize in this new sport
Shop in comfort at a convenient location

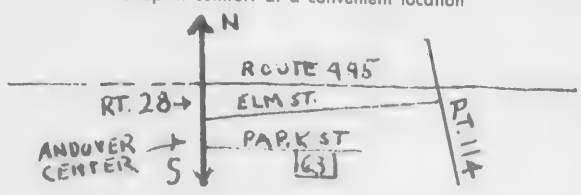

63 PARK ST., ANDOVER, MASS.
JUST OFF MAIN ST. IN ANDOVER CENTER - Next to Purity
WEEKDAYS (EXCEPT MONDAY) 10 A.M. to 5 P.M.
OPEN THURS. AND FRI. EVENINGS 5 to 9 P.M.
SAT. 9 to 5., CLOSED MONDAYS. TEL. 475-3665
PICK UP OUR FREE 48 PAGE CATALOG

ca Kent try to choose their
d toys which will be for sale
om 9-4.

Comes
rch, Dec. 7

with cheese from Malcolm
l.
rs. Robert Hoyt and Mrs.
ert Kent will welcome you to
Children's Table. Choose one
their washable stuffed
mals, hobby horses, or
den toys for the children on
list. Mrs. Robert Eastman's
Table will delight the eye as
as the pocketbook.
ıtfit the family at the Stitch
Knit Table with Mrs. Robert
dish. Mrs. Donald Parent
have a complete selection of
w and Used Jewelry.
plete your shopping list by
hasing Christmas wreaths
plants from Mrs. Matthew
lace.
her booths at the Fair will in-
d Cummings, unique silver
gious jewelry brought from
s by Mrs. Theodore Taylor,
oentry Cut-outs by Leslie
ow, and UNICEF cards and
. Mrs. William Rogers will
r a complete selection of
d Books while Mrs. John Den-
as four rooms of delectable
Treasures and used toys.
hrist Church on Central St.
Mrs. Allen Gable and Mrs.
ion McAdams.

Set
ing

ner, has been explaining to
ore-schoolers the history of
ksgiving and teaching them
n dances and customs.
is year's class includes:
iam Atchison, Ricky Banzi,
ra Dibyendu, Kirsten Beigle,
ifer Bride, David Cookson,
en Cunningham, Andrea
nett, Christopher Harding,
k Jurgen, William
omhas, Christina McDuffie,
ven Mencies, Michael
igan, Kim Patti, Tahisa
, Rebecca Penner, Matthew
enstein, Daren Sanborn.
e Free Church Co-operative
-school, located on the
nises of the Free Church,
St., Andover, offers children
ch opportunity to make a
dual adjustment to
ational experiences before
ning kindergarten. It offers
erating parents an oppor-
y to see their children in
than a home environment,
arn successful methods of
uraging learning and to put
experiences to use in day to
contact.
plications in the Free
ch Co-operative Pre-school
e coming year (1975-76) are
considered. Interested
nts are urged to contact
bership chairman Mrs.
k Nelligan and Mrs. David
er for information. A full
arship will be available and
ries are encouraged.

AT THE CHURCHES

St. Augustine's Church
Rev. Stanley A. Smith, O.S.A.
Acting Administrator

SATURDAY: Masses 4 p.m. and 5:30 p.m. Charismatic Mass at 7:30 p.m.
SUNDAY: Masses at 8, 10, 11:15 a.m.; 12:30, 5:30 p.m.
Daily Masses: 8 a.m., 5:30 p.m.
Holy Day Masses: 7, 8, 10:30 a.m., 5:30 and 7 p.m. Evening before - 4 and 5:30 p.m.
First Friday Masses: 8, 10:30 a.m. and 5:30 p.m.
Penance: Before daily Masses. Saturday: 3:30 - 4; 5 - 5:30; 7:30 - 8.
Baptisms: Fourth Sunday of the month. Expecting parents should contact the rectory prior to the child's birth to register for Baptismal workshop.

Andover Bible Chapel
266 Lowell Street
SUNDAY: 9:15 a.m. Communion Service; 11 a.m. Morning Service and Sunday School; 7 p.m. Evening Service; Nursery available.

Ballard Vale United Church
Methodist & Congregational
corner Clark and Hall
Rev. David A. Hollenbeck
SUNDAY: 9:15 a.m. Church School; 11 a.m. Morning Worship; nursery available; 7 p.m. Senior Hi Youth; Wednesday: [illegible] Youth.

Temple Emanuel
483 Lowell St., Lawrence
Rabbi Harry A. Roth
Cantor Irving Shuman
FRIDAY: 8:15 p.m.
SATURDAY: 9 a.m. and 10:30 a.m.
SUNDAY: 9 a.m.

Unitarian-Universalist Church
244 Lowell Street, Andover
SUNDAY: 10:30 a.m. Morning worship and church school. The guest speaker this Sunday will be Rev. Keith C. Munson, former minister of this church from 1960-68. Mr. Munson is currently the minister of the Unitarian Church in Cherry Hill N.J. His sermon title is "The Rebel and the Revolutionist," and will deal with the ways in which man searches for meaning and identity. Every Wednesday at 6 p.m., family potluck dinner at the church. All are welcome.

St. Robert Bellarmine Church
Rev. William J. Fitzgerald
Pastor
SATURDAY: Mass at 5 p.m.
SUNDAY: Masses at 7, 9 and 10:30 a.m.

St. Joseph's Church
(Ballardvale)
SUNDAY: Masses 9, 10:15 and 1. 30 a.m. Confessions heard before Mass. Holyday Mass 9 a.m.

First Church of Christ
Scientist
278 North Main Street
SUNDAY: 10:30 a.m. Sunday School; Nursery available; Church Service. Subject of lesson sermon: "Ancient and Modern Necromancy, alias Mesmerism and Hypnotism, Denounced." Evening services every first and third Sunday at 7 p.m. Wednesday: 8 p.m. Testimony Meeting.

Free Christian Church
Congregational
Rev. Richard B. Balmforth,
Pastor
SUNDAY: 10:30 a.m. Worship Service - Communion - Sermon title "The Worshipful Way" by Rev. Richard B. Balmforth. Nursery care provided. 10:30 a.m. Church School. 2:30 p.m. Pilgrim Fellowship.

Andover Baptist Church
Rev. Earl Robinson Pastor
SUNDAY: 9:30 a.m. Sunday School classes from age 2 through adults; 10:45 a.m. Advent service with sermon by the pastor on "From Sinai To Bethlehem." Communion service. Nursery and Junior church provided from infants through age 10. Arthur Smith will assist in the service. No Youth Fellowship meetings tonight.

West Parish Church
(United Church of Christ)
Rev. Otis A. Maxfield
SUNDAY: 9:30 a.m. Adult Sunday School; 10:30 a.m. Morning Service of Worship and Church School; 11:30 a.m. Coffee Hour. Tuesday: 5:45 p.m. Youth Workshop. Wednesday: 7:30 p.m. Adult Choir Rehearsal.

Faith Lutheran Church
360 South Main St.
Rev. Donald B. Myrom, Pastor
SUNDAY: 9:30 a.m. Sunday School for grade 2 through grade 7; 11 a.m. The Service with Holy Communion; Nursery provided; Sunday School for Age 4 through Grade 1; The Sermon: "Business as Usual?"

North Andover

St. Michael's Church
Rev. Frederick J. Minigan,
Pastor
SATURDAY: Masses at 4, 5:30 and 7 p.m.
SUNDAY: Masses at 7, 8, 9:15, 10:30 a.m. and 12 noon, 5:30 p.m.
Daily Mass at 6:45 a.m. and 9 a.m.

St. Paul's Episcopal Church
390 Main Street
Rev. Kenneth L. Jones, Rector
SUNDAY: 8 a.m. Holy Communion; 10 a.m. Morning Worship and Sermon.

First United Methodist Church
57 Peter's Street
North Andover, Mass.
Rev. Donald K. Coburn, Minister
SUNDAY: 9 a.m. Church School, nursery through high school; 10:30 a.m. Worship Service, nursery care during worship, infants to 5 years; Youthful Worship, kindergarten through grade 3.

Fellowship Bible Chapel
Rev. Joseph Stringer
SUNDAY: 10:30 a.m. Worship Service.

(Continued on Page 28)

Dividend

Servomation Corporation's board of directors today declared a regular quarterly cash dividend of 15 cents per share, payable March 10, 1975 to shareholders of record Feb. 10, 1975.

Servomation is one of the nation's largest food and refreshment service organizations.

HAVE A HAPPY
THANKSGIVING

A PROSPEROUS
THANKSGIVING!
As you gather
with loved ones,
may you be blessed
with abundance.

COCO'S of ANDOVER
Men's Hairstyling
COR. RTES. 28 & 133 SHAWSHEEN SQ.

Let
Lawrence
Cooperative Bank
light up your 1975
Christmas Club
this year...

and next year too.

THIS YEAR
A free Power-Lite that
fits in your pocket . . . when you
open a 1975 Christmas Club with us.

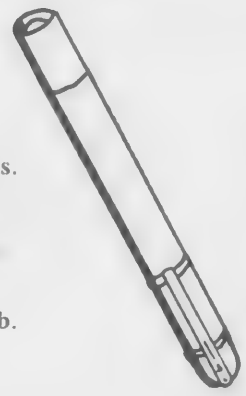

NEXT YEAR
Five percent interest
on your completed Christmas Club.

Bank Saturdays from 9-12

Lawrence Cooperative Bank
300 ESSEX STREET, LAWRENCE, MASS.
4 MAIN STREET, ANDOVER, MASS.

CHURCHES

(Continued from Page 27)

North Parish Unitarian Church
Rev. David M. Blanchard
SUNDAY: 10:30 a.m. Worship Service.

DEN ROCK
The wonderful world of wines.

Trinitarian Congregational Church
Rev. Herbert I. Schumm
SUNDAY: 10 a.m. Worship Service, Church School.

Judson Memorial Chapel, S.B.C.
North Andover Community Center
SUNDAY: 9:30 a.m. Worship Service.

St. Gregory Armenian Apostolic Church
155 Main St., North Andover
Rev. Arshag Daghlian, Pastor
SUNDAY: 9:45 a.m. Morning Prayer; 10 a.m. Badarak.

Welcome to Towne!

Register for our FREE 9 piece Cookware Set!

One will be Given Away Each Week Until Christmas. No Purchase Necessary. Someone Has to Win, Might as well be you.

MAKE YOUR NEXT PARTY A SUCCESS!

With Made-To-Order TOWNE DELI PLATTERS Our Special Service Lets you enjoy the party along with your guest.

LOCATED IN THE SHAWSHEEN PLAZA ACROSS FROM DEMOULAS

Towne Deli

207 North Main St. Andover 475-4143
Open Mon. thru Sat. 9 a.m.-8 p.m.
Sunday 8 a.m.-2 p.m.

Aiding The YMCA

The Beta Sigma Phi Sorority recently sponsored an hors d'oeuvres buffet dance for the benefit of the new Andover-North Andover YMCA. Presenting a check for the proceeds, which will be used for nursery equipment, to Executive Director Richard P. Cate, are, Chairman Mrs. Henry Bronson and Mrs. Frank Raymond.

To Present Black Nativity

A special afternoon matinee of "Black Nativity", staged by the National Center of Afro-American Artists, has just been scheduled on Sunday, Dec. 8 at Denworth Hall, Bradford College at 3:30 p.m.

The tremendous demand of tickets which has completely sold out the scheduled evening performance and the cancellation of a performance elsewhere, has enabled the Nativity Committee to schedule this special matinee.

In "Black Nativity", poet Langston Hughes takes traditional Christmas music and "Negro" spirituals (like "Go Tell It On the Mountain" and "The Sweet Little Jesus Child"), casts them in gospel form, and weaves them together around the story of the birth of Jesus. The real message of "Black Nativity", however, is the energy of gospel, and its capacity to make people "live", shout and sing. It is Black art, creative and innovative within tradition, syncopated and everchanging.

Dr. Glen A. Gulezian, 8 Pioneer Circle, Andover, Chairman of the Nativity Committee today urged all Churchs and Congregations as well as the general public to purchase tickets as soon as possible so that they will not be disappointed.

Tickets may be purchased through the Lawrence Council of Churches' office, 117A South Broadway or by telephoning Rev. Herbert Schumm.

Shakespeare

December will be Shakespeare Month at Brandeis University's Spingold Theater. "Macbeth" will be presented the first two weeks in the month (Dec. 3-14), by Spingold's own company and "Much Ado About Nothing," presented by the Oxford and Cambridge Shakespeare Company from England, will follow in the third week of December (Dec. 16-22). Both productions will feature evening performances as well as special student matinee presentations on selected weekday mornings.

For information and reservations please call the Spingold Theater box office or write for tickets to Spingold Theater, Brandeis University, Waltham, Mass.

YOUNG FASHIONS

OLDE ANDOVER VILLAGE

REPEATING THEIR CHRISTMAS SALES

Nov. 29 & 30 Only

DANSKIN 20% - 50% OFF
HEALTH TEX 20% OFF
All PJ'S 20% OFF (not including Robes or Sleepers)

IN ADDITION

BOYS FARAH PANTS 20% OFF
GIRLS DRESS COATS 20% OFF
2 PC. SNOW SUITS 20% OFF
SNOW PANTS 4-6x Reg. 10.00 NOW $6.00
SELECTED GIRLS 7-14 SLACKS Reg. 8.00-10.00 1/2 OFF

Open Monday - Friday till 8:30 p.m. until Christmas

THIS IS A GREAT OPPORTUNITY TO DO YOUR CHRISTMAS SHOPPING EARLY AND SAVE $ $ $ . . . .

Andrea Beth Gulezian

To Be Presented

On November 30, the annual Trinity Cotillion sponsored by the Young Women's Auxiliary of the Holy Trinity Armenian Apostolic Church of Greater Boston will take place at the Statler Hilton Hotel in Boston.

This year eleven young ladies from the New England area will be presented.

Among them is: Andrea Beth Gulezian, daughter of Mr. and Mrs. Vahey Gulezian of Andover, a graduate of Andover High School and presently a sophomore at Bradford College.

Andrea, better known as Andi, spent the summer working with children from the Boston area at the Morgan Memorial Fresh Air Camp in Athol. Andrea is also involved with the Living Presence Experimental Theater which is a non-profit group bringing together young people in the Haverhill area.

Her personal ushers for the presentation will be her brother, Gary, also of Andover, and Mark Yagjian of Winchester.

Andrea is the granddaughter of Mrs. S. Garinian of Andover and the late M. Garinian and the late Mr. and Mrs. Sarkis Gulezian.

Holiday Brunch Is Scheduled

The Andover League of Women Voters will be planning its State Program at a Holiday brunch on Tuesday, Dec. 3, at 9:30 a.m. at the home of Fran Hughes, 13 Lockway Road.

Preparation of programs for State Convention in May will be considered. Also to be discussed will be ideas concerning state programs. The membership will be asked for their ideas on land use, economy in government, senior citizens and education. There will also be talk about national and local priorities, such as human resources.

A festive and interesting morning to begin the holiday season.

Babysitting will be provided at Theresa Reichert's, 49 Cheever Circle.

Earnings Off

New England Electric System reports consolicated earnings for the first ten months of 1974 of $1.54 per share compared to $1.93 per share for the same period last year, when 1,250,000 fewer shares were outstanding. Earnings per share for the twelve months ended Oct. 31, 1974 were $1.95 not including the gain from the sale of the gas subsidiaries.

Holiday Items To Be Featured

A table of special holiday food items will be featured at next Tuesday's Christmas Tea for members of the Newcomer's Club of Andover-North Andover.

The 1:30 to 4 p.m. affair will be held at the home of Mrs. Edward O'Dell, 96 Wildwood Road, Andover. Babysitting reservations may still be made through Friday with Mrs. Michael McEvoy of Andover.

Among the items to be sold will be various kinds of hors d'oeuvres, holiday breads, candy, candies, relishes, and the like.

Christmas Fair Set In Lawrence

The Christ Presbyterian Church of Lawrence, will hold its annual Christmas Fair on Dec. 4 in the Parish House located at 96 East Haverhill St., Lawrence.

The hours will be between 10 and 8 p.m., during which time coffee and doughnuts, hot dogs and coffee or tonic will be available.

A good old fashioned German dinner consisting of Sauerbraten (roast beef), dumplings and homemade kuchen will be served at 5 and 6:30 p.m.

Various tables exhibiting Christmas items and gifts, many hand made, and a country store stocked with jellies, jams, cheeses, cold slaw and other delectable items will be available for your choosing.

All proceeds of the Fair are to be used for its building fund. Tickets for the dinner can be obtained by calling Mrs. Alice Hammer, or the church office by Dec. 1.

Christmas Concert On Sunday

A christmas Concert will be given by the Andover Choral Society and the Andover Male Choir at Methuen Memorial Organ Hall Sunday, Dec. 1, at 4 p.m.

Featured will be the presentation of Bach's "For Us A Child Is Born," the Christmas portion of Handel's "Messiah."

Soloists will be Hazel O'Donnell, soprano; Myra Searle, JoAnn Bennam, tenors; Edward Heifetz, baritone; Maxine Calt, pianist; Donald Ketzler, organist.

Margaret Schall
Interiors
- WALL COVERINGS
- FABRICS
- CARPETING
- DRAPERIES
- CUSTOM FURNITURE

475-1568

Welcome to Towne!

Something New For Our Evening Customers

We Now Have WAITRESS SERVICE C'mon in & Relax with a Hot Meal and a glass of Wine

Bring the Kids along . . . these Childrens Specials are the LOWEST in Town!

Grilled Cheese F.F. and Coke 59¢
Hot Dog, F.F. and Coke 69¢

LOCATED IN THE SHAWSHEEN PLAZA ACROSS FROM DEMOULAS

Towne Deli

207 North Main St. Andover. 475-4143
Open Mon. thru Sat. 9 a.m.-8 p.m.
Sunday 8 a.m.-2 p.m.

THE ANDOVER GIFT HOUSE

Christmas is for the Birds!

Bird lovers everywhere will enjoy our choice gifts in this heartwarming motif.

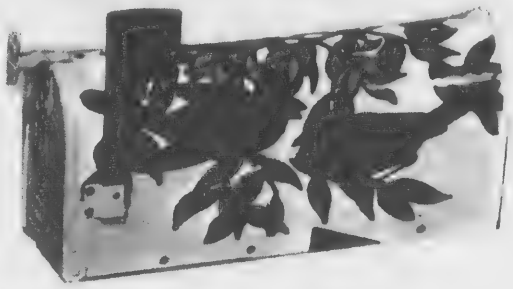

1. MAIL BOX with a Cardinal on his perch to enhance your home. $22.50
2. BUCKET for storage of bird feed. $8.95
3. WINDOW PIECE. Delightful in cathedral glass. Various birds priced from - $7.50

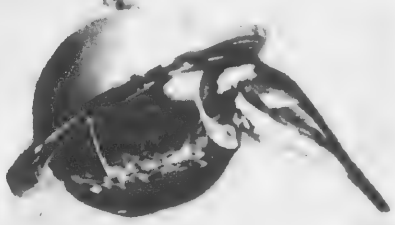

4. SATELLITE FEEDER, very popular with the small birds. $9.95
5. DROLL YANKEE FEEDER. A perrenial favorite as a gift for bird lovers. $12.95

ANDOVER GIFT HOUSE

Austin and Priscilla Anderson

11 MAIN ST., ANDOVER 475-1822

Holiday Party Benefits Home

Holiday decorations are but a part of the annual event scheduled for Dec. 8 by the Greater Lawrence Chapter of the New England Home for Little Wanderers. From left, Ellen Farrington, Ellen Forresta and Bette Black, prepare for the annual Olde Time Holiday Party.

Preparing For Benefit

The second annual Olde Time Holiday Party for the benefit of the New England Home for Little Wanderers will be held on Sunday, Dec. 8 from 5 p.m. to 7 p.m. at the Andover Country Club.

Featured again this year will be home made hors d'oeuvres, fish house punch, a sing-along piano player and a singing group.

The event is sponsored by the Greater Lawrence Chapter of Friends of the Home.

Co-chairmen are Mrs. J. Duncan Black of Andover and Mrs. Anthony Foresta of North Andover. They will be assisted by Mrs. Lawrence Farrington, president and honorary chairman; Mrs. Elmer Lenk, Mrs. George Worth, Mrs. Louis Bourbeau, Mrs. Henry Audesse, Mrs. Howard Cobin and Mrs. James Gildea, and Mrs. Frank Simons.

Any one wishing to join in the festivities and at the same time bring a meaningful holiday to the children of the N.E. Home, may obtain tickets by contacting any member of the committee, or the ticket chairman, Mrs. Frank Simons, 1 Longwood Drive, Andover.

Eskimo Art

"Eskimo Sculpture and Prints" will open at the Peabody Museum of Salem on Dec. 7. The exhibit consists of 37 sculptures and 30 prints by Eskimos from the Canadian Northwest Territories and Province of Quebec. A special loan exhibition from the Canadian Department of Indian and Northern Affairs and coordinated by the Canadian Consulate in Boston.

The exhibit will continue at the Peabody Museum through Jan. 12. Open Monday - Saturday 9-5; Sundays and holidays 1-5.

Christmas Program On Monday

The Shawsheen Village Women's Club will meet Monday, Dec. 2, at 8 p.m. at the Andover Country club for its annual Christmas party.

The Merrimack College Glee Club will present a program of Christmas music and the traditional Wassail bowl will be in evidence.

Joseph Hagen, of the West Junior High school, will address the group on "Student-Teacher Interrelationships."

Hostesses for the evening will be Mrs. John Bangert and Mrs. Frank Stevenson.

Tennstedt Is Guest Conductor

Klaus Tennstedt, General Music Director of the city of Kiel, Germany, appears for the first time as guest conductor of the Boston Symphony during the tenth week of the orchestra's winter season. At the concerts of Dec. 12, 13, 14 and 17 - - all at 8:30 p.m. except for the 2 p.m. Friday concert - - he will conduct an all-Brahms program featuring violinist Miriam Fried. The program will include the Academic Festival Overture, the Violin Concerto and the Symphony No. 4 in E Minor.

Born in 1926, Tennstedt rose to prominence in his native East Germany, where he served as music director of the Dresden Opera and the State Theater of Schwerin as well as guest conductor of numerous orchestras and opera companies, including those of Leipzig, Berlin and Brno, Czechoslovakia. He left East Germany in 1971 to begin a new career in the West, where, besides his duties in Kiel, he has made guest appearances in Stockholm, West Berlin, Hamburg and Munich. His North American debut took place earlier this season with the Toronto Symphony.

Rumanian-born Miriam Fried, soloist in the Brahms Violin Concerto, first appeared with the orchestra during the 1973 Tanglewood season, and the present performances are her first in Symphony Hall. A protegee of Isaac Stern, she won first prize in the 1968 Paganini International Competition in Genoa and in the 1971 Queen Elisabeth of Belguim Competition. Since then she has appeared with nearly every major orchestra in this country and abroad.

The program brings together three of Brahms' most popular orchestral scores.

Named Assistant Director

Barbara V. Buchan of 81 Central St., Andover, was recently promoted to the position of assistant to the director of Resource Planning (for donor relations) at the Massachusetts Institute of Technology. Ms. Buchan, who received the BA degree from Drew University in New Jersey, worked at the M.I.T. Development Office from 1971-1973. Last year, with the reorganization of Resource Development at M.I.T., she joined Resource Planning.

Run full loads in the washer and dryer to conserve energy.

Adv.

Let's Talk *Real Estate*

with Ethel Joyce

There was a time when the major cost item in house construction was the material, with labor being secondary. Today, the equation is reversed. Now labor is king. That is why many manufactured items are cheaper to dispose of than repair. We are in the disposable age. However, the wise homeowner knows that his own labor is his most economical resource. Motivation will uncover skills you never knew you had. Simple projects, taken one at a time, and with the proper advice, can add value and equity to your home while stopping the drain on your wallet.

Homes for all types of personalities and pocketbooks are available through BOXTOP REALTY, Olde Andover Village, 93 Main St. Tel. 475-3984. We belong to Multiple Listing Service, giving you the widest possible coverage when selling your home. Open 9-9. Sat. 9-5. Sun. by app't. HAPPY THANKSGIVING.

HELPFUL HINT:

Landscaping on an older house adds great value and charm to its aspect.

Bob Says:

One of the most frequently used - and misused - expressions in the business world today is that a product is "guaranteed" or "warranteed". The two words are interchangeable. Originally the Saxon root "gua" was pronounced "wa". Everybody is always unconditionally "guaranteeing" this thing or that job. Well we'd like to say a few words about one of our "guarantees", and what it means.

We guarantee **service.** That means that if you call us to fix your copier, we'll come the same day, if your hours permit, and if we don't fix it properly we'll return and make it right any time up to 2 weeks from the initial response. The fact that we charge less than other companies in no way reflects on the quality of service we provide. In fact, you get more.

Copilabs INCORPORATED 63 PARK STREET ANDOVER

Experience some real service

The Holiday Season is upon us!!

THE MAGIC YEARS COUNTRY DAY SCHOOL

announces

"STAY and PLAY"

For Children 2 Yrs. to 5 Yrs.

12 Noon to 5 p.m. Mon. thru Fri.

Leave your child in an atmosphere created especially for him by trained, early childhood educators, including story hour, creative dramatics, arts & crafts, painting and cooking.

RESERVATIONS MUST BE MADE ONE DAY IN ADVANCE

For Further Information Call - **685-7222**

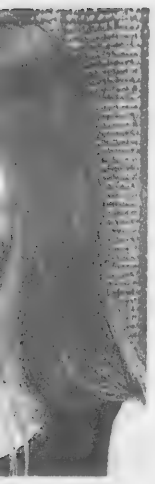

ed
tant
tor

an of 81 Cen-
, was recently
e position of
director of
g (for donor
Massachusetts
hnology. Ms.
eived the BA
v University in
orked at the
ment Office
. Last year,
anization of
lopment at
ed Resource

in the washer
erve energy.

Adv.
Talk
Estate

e when the
in house
was the
abor being
day, the
rsed. Now
hat is why
ured items
dispose of
are in the
However,
ner knows
bor is his
resource.
uncover
knew you
ects, taken
d with the
can add
y to your
pping the
allet.

es of per-
ckets through
Olde An-
Main St.
Ve belong
g Service,
dest possi-
en selling
9-9. Sat.
't. HAPPY

NT:
an older
alue and
t.

Currier And Ives Featured

Ladd MacMillan

The Christmas meeting of November Club will be held at the Clubhouse, 6 Locke St., Andover, at 1:30 on Dec. 2.

Ladd MacMillan, a most interesting speaker who makes the history, culture and social activities of our nation, between 1834 and 1907, come to life through his beautifully illustrated slide lecture, will present "A Romantic and Historical Journey with Mr. Currier and Mr. Ives."

Greeting at the door will be Mrs. William S. Elias and Mrs. Russell W. Hyde.

The pourers at the tea table will be Mrs. Preston H. Blake and Mrs. Walter Partridge.

Andover Gardeners Win Prizes

Members of the Andover Garden Club were awarded several prizes at a flower show held in the Burlington Mall recently. The show was entitled "Inter-Nationale" and was sponsored by the Mass. Federation of Garden Clubs.

Andover's Jr. Club members were: Betsey Frost, a Junior Achievement Award in Horticulture for her wax begonia. In the Artistic Design division, Martha Cowdery won a first for "Norway" a design inspired by Hans Christian Anderson's story "The Fir Tree." Martha also received a first award in Horticulture for her jade plant.

In the Senior Division Mrs. Ralph Hill was awarded a Tricolor in Artistic Design for her interpretation "Monaco On the Riviera." "Balinese Dancers," a turntable design by Mrs. Robert Lange, received a first. There were two winners in the Horticulture category: Mrs. Norman Frost, Jr., won a blue for her strawberry begonia as did Mrs. George Bragdon for her Oregon Grape Holly.

UPHOLSTERING
Your Fabric
Or Our's
Free Estimates
Expert Work
Call 683-0853
After 5 p.m.

Spaghetti Supper Is Planned

Reservations are now open for a Family Spaghetti Supper by the Shawsheen School PTO on Dec. 8 at the school. The public is invited. Reservations are limited and can be made by calling Mrs. Alfred Gaudet, 4 Juliette St., by Dec. 3.

There will be continuous serving from 4 p.m. to 6:30 p.m. The supper is being held in conjunction with a Holiday Bazaar from 3-7 p.m.

Since the first U.S. sheep census was taken in 1867, sheep numbers have decreased by 28 million head.

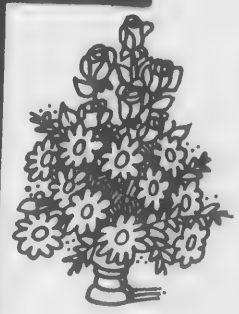

We Customize!

Permanent arrangements with dried, silk and hand-created flowers . . . custom-styled to suit you, will give your home that desired accent.

Flowers with a Flair!

OLDE VILLAGE Flower SHOP, INC.
93 Main St. Andover
REAR OF OLDE ANDOVER VILLAGE
475-4821

Free cheers!

Open a Christmas Club with us, right now, and we'll give you four free Sundown Status tumblers.
Plus, we'll pay you 5¼% interest on your money.
It's not too late or too early to make sure next Merry Christmas is going to be the Merriest.

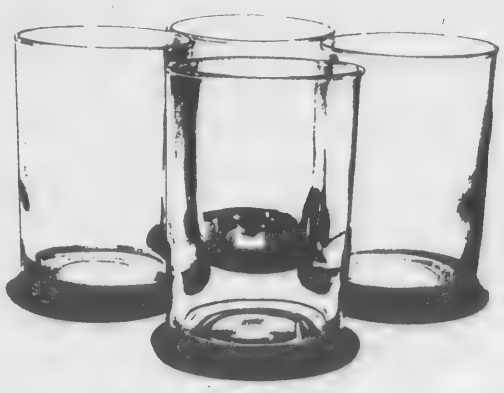

Essex Broadway Savings Bank
We're the biggest savings bank in the Merrimack Valley.
Now you know how we got there.
MAIN OFFICE - 296 Essex Street BRANCH OFFICES - 454 Essex Street; 555 Broadway; 460 S. Union Street, Lawrence, Ma.
555 Chickering Rd., No. Andover, Ma. 685-1333
All deposits insured in full.

Bridge Club Activities

Greenleaf
Overall winners of the Charity Game are:
1. Rita Fionte, Jan Gottesfeld
2. Dick Lucuis, Tom Puglisi
3. Dee Heusinkfeld, Eleanor Silk
4. Janice Mosher, Norberta Gross
5. Mary Ganong, Betty Beckett
6. Miriam Blesofsky, Clint Walker

Section winners: Barbara Greer, Maryellen O'Brien, Ina Mills, Bob Taillon, Nan Metcalf, Dot Gavin, Jackie Kovacs, and Natasha Paul.

There will be a game for new players on Dec. 5 along with the regular duplicate. Both games start at 10 a.m. at South Church, Andover. Directors are Gloria Gottesfeld and Ann Reynolds.

Separates that set a scene! move divinely. Blouses and skirts naturally especially lovely way to dress for dinner or home. for appointment 475-2566 Louise Van Everen - Will save -

Keep hot foods hot (above 140 degrees F.) and serve hot. A food safety tip from the U. S. Dept. of Agriculture.

Mr. and Mrs. David A. Schoenholz

Schoenholz - Hadam

Susan Catherine Hadam, the daughter of Mr. and Mrs. John F. Hadam, 56 Birch Road, Andover, became the bride November 9, of David Ansten Schoenholz.

The groom is the son of Mr. and Mrs. Walter W. Schoenholz of Chicago, Ill.

Dr. Otis Maxfield performed the 3 o'clock ceremony at West Parish Church, Andover. Wedding music was provided by soloist Alphonse Tatarunis, with John Wobesky playing the trumpet and Keith Gould, the organ.

Given in marriage by her father, the bride wore a princess-style gown of silk shantung trimmed with rosepoint lace, and a cathedral train.

Teresa Galloway of Charlotte, N. C., served as her maid of honor, and bridesmaids were her two sisters, Virginia Hadam of Andover and Mrs. Stephen Owens of Methuen. They wore princess-style gowns of mint green crepe, with contrasting bodices of emerald green velvet.

Paul Schoenholz of Granville, Ohio, was his brother's best man, and ushers were William Lashbrook of Montclair, N.J., and Hugo Sotolongo of Jacksonville, Fla.

A reception followed at the Lanam Club, and the couple took a wedding trip to the Bahams.

The new Mrs. Schoenholz graduated from Andover High School and Duke University. She is a registered nurse at Northwestern Memorial Hospital in Chicago. Her husband, a Phi Beta Kappa graduate of Duke University, is a CPA with Arthur Andersen & Co. in Chicago.

They are also making their home in Chicago.

On Honor Roll

The following students of Our Lady of Nazareth Academy, Wakefield, received honors in their class for outstanding work in the first quarter:

Judy Maguire, Sheila McDonald and Diane Ray, sophomores from Andover, second honors; Carol Oelwang, senior, Kathie Reilly, junior and Cathy Fitzgerald, freshman, all of Andover, third honors.

Testing On Agenda

There will be a P.T.A. meeting on Tuesday, Dec. 3, at 7:30 p.m. in the Sanborn School cafetorium. Joseph M. Normandy, Jr., principal, will present the results of last Spring's testing.

Diamond Jewelers Methuen Mall
METHUEN MASS. • (617) 687-1595

From $145 to $1875 and up.
All diamond setting done on premises.
Diamond Jewelers Methuen Mall

CARPENTRY
FORMICA Replacement
SHEETROCK Finishing
Additions & Remodelling
REFERENCES FURNISHED
Frank E. Wright
475-5143

Schoenholz

Hadam

s of Methuen. They wore
ess-style gowns of mint
crepe, with contrasting
s of emerald green velvet.
l Schoenholz of Granville,
was his brother's best man,
ushers were William
rook of Montclair, N.J.,
ugo Sotolongo of Jackson-
Fla.
eception followed at the
n Club, and the couple took
ding trip to the Bahams.
new Mrs. Schoenholz
ated from Andover High
and Duke University. She
registered nurse at
vestern Memorial Hospital
rago. Her husband, a Phi
Kappa graduate of Duke
sity, is a CPA with Arthur
sen & Co. in Chicago.
are also making their
n Chicago.

Honor Roll

following students of Our
of Nazareth Academy,
eld, received honors in
lass for outstanding work
first quarter:
Maguire, Sheila
nald and Diane Ray,
nors from Andover, se-
nors: Carol Oelwang,
Kathie Reilly, junior and
Fitzgerald, freshman, all
over, third honors.

ng On Agenda

will be a P.T.A. meeting
day, Dec. 3, at 7:30 p.m.
e Sanborn School
ium. Joseph M. Norman-
principal, will present
sults of last Spring's

ARPENTRY
ICA Replacement
TROCK Finishing
Additions &
Remodelling
ERENCES
RNISHED
E. Wright
-5143

Mrs. Robert Giata

Giata - De Velis

Rhonda Marie DeVelis, daughter of Mr. and Mrs. Joseph A. DeVelis, 11 Hansom Road, Andover, became the bride November 2, to Robert Giata, also of Andover. The groom is the son of Mr. and Mrs. Nicholas Giata, 27 Memorial Circle.

The Rev. Michael DiGregorio performed the 10:30 a.m. ceremony at St. Augustine's Church, which was decorated with baskets of red and white flowers, and white bows on the pews.

Given in marriage by her father, the bride wore a gown of nylon tiers trimmed in chantilly lace and sequins, with a bodice of chantilly lace, and a long train. Her veil was attached to a high crown trimmed with matching lace, and she carried a colonial bouquet of white roses and carnations, statica and lemon leaf.

Denise DeVelis was her sister's maid of honor, wearing a gown of red and white velour and carrying a colonial bouquet of red and white carnations with statica. Bridesmaids included the bride's cousin, Shelly Brian of Stoneham; Mrs. Darlene Rudd of Lawrence; Patricia Douty of Andover; Mrs. Ellen Riddle of Lawrence, and the groom's sister, Deborah Giata of Andover. They wore red velour gowns with red and white bouquets.

The bride's sister, Julie, and her cousin, Michelle Brian of Stoneham, were flower girls. They carried fireside baskets of red and white carnations.

David Buck of Andover served as best man, and ushers included the bride's brother, Joseph DeVelis; the groom's brother, Dennis Giata; Michael Madensky of Andover; and the bride's cousins, Donny and Johnny Morotta of Medford.

Al Morotta was a junior usher.

Mrs. DeVelis chose a pink, Grecian-style gown with beaded trim for her daughter's wedding, while the groom's mother wore a gown of orange knit.

A reception followed the wedding at the Indian Ridge Country Club, and the couple took a wedding trip to Montreal. They are now at home in Andover.

The new Mrs. Giata attended Andover High School, and her husband, Andover High and the Northeast Institute of Industrial Technology in Boston. He is employed as a maintenance engineer.

Minute-Women
Child Care Service, Inc.
of Concord and Wayland
Someone you can trust to care for your family and home.
- CHILD CARE
- HOMEMAKERS
- CONVALESCENT CARE
- HOUSEKEEPING

475-8550

Mrs. Goddard To Address Gardeners

"People should surround themselves with beauty." That's the philosophy of Mrs. Carl Goddard, guest speaker at the Dec. 3 meeting of the Andover Garden Club. The 1 p.m. program will be held at the Andover Country Club.

Mrs. Goddard will share her creative talents by presenting "Festive Christmas Decorations" placing emphasis on floral table settings, fruit, carvings and vegetables.

Interior and exterior gardening, painting, and lecturing are only a few of the beauty-creating projects of Mrs. Goddard. She also has two books to her credit. Her first "The Gardeners Christmas Book" is now in its third printing. Her second book is entitled "The Gardeners Book of Arrangements."

Through the influence of Mrs. Goddard's program members will surely be inspired to surround themselves with flowers and greens thus adding beauty to the home during the holidays.

Following the meeting "Christmas Cheer" will be served by Mrs. Thomas Stark and Mrs. Charles H. Poore. Mrs. John T. Batal, Jr. will provide a seasonal tea table arrangement.

If cooked for later use, meat should be cooled rapidly in the refrigerator. A food safety tip from the U. S. Dept. of Agriculture.

OPENING SOON!
ROSS COON'S
GOLF SCHOOL
Sheraton Rolling Green
Lowell St., Andover
TEL. 475-4066
MEMBERSHIP RATES
SINGLE $55.00 - FAMILY $95.00
CHRISTMAS SPECIAL
GRAPHITE SHAFT DRIVERS
Reg. $130.00 - Now $89.00

SEE THE IRISH LEGEND
OF WATERFORD

See it come alive in your home as the pure brilliance of Waterford reflects the light of ten thousand yesterdays, and captures the light of ten thousand tomorrows.

Rosebud
Lawrence Intown Mall
Open Tues. and Fri. Till 9
685-7107 — 682-0621

These are the
DYNASTICS
Sheraton Rolling Green's
singing waiters and waitresses

. . . they're terrific!
Enjoy them as you enjoy our Super
SANDWICH MENU
served 8 to 11 p.m. in the
JOUSTING LOUNGE

COMPLETE
Thanksgiving Dinner Menu
TOM
TURKEY
DINNER
with all the fixins
$6.25

CALL TODAY 475-5400 RESERVATIONS
Sheraton-Rolling Green
Motor Inn
LOWELL ST. JCT. RTES 93 & 133 - ANDOVER - 475-5400

OBITUARIES

BENJAMIN M. BOWDEN

Benjamin M. Bowden, 59, 61 Memorial Circle, Andover, died Thursday, Nov. 21, at Lawrence General Hospital, following a long illness.

Born in Jefferson, Maine, he was a retired auto mechanic with Clark Motors in Lawrence. he was a veteran of World War II, serving in the U.S. Army.

He is survived by his wife, Christine (Harrington) Bowden; his mother, Mrs. Margaret I. Dongarra of Winthrop, Maine; six daughters, Marilyn, wife of John Penn of Bath, Maine; Patricia, wife of Robert Wing of Augusta, Maine; Miss Rowana Bowden of Augusta, Maine; Mary Lou, wife of Elwood Twist of Gardner, Maine; Sharon, wife of William Cairnie of Andover and Barbara, wife of William Morgan of Readfield, Maine; two sons, Robert L. of Augusta, Maine and Lloyd E., of Lawrence; two sisters, Mrs. Doris Gallagos of Alberquerque, N.M. and Margaret, wife of Shirley Carter of Winthrop, Maine; two brothers, Scott Bowden of Augusta, Maine and Lloyd Bowden of Winthrop, Maine and a half brother, Orel Bowden of Alberquerque, N.M. and 19 grandchildren.

Funeral services were held Saturday at 3 p.m. in the Lundgren Funeral Home, 18 Elm St., Andover. Committal services were held Monday at 11 a.m. in Veterans Memorial Cemetery, Augusta, Maine.

MARY E. NORRIS

Mrs. Mary E. (Reid) Norris, 83, 22 Silsbee Road, North Andover, died Sunday at Lawrence General Hospital, after a long illness.

She was born in Dover, N.H., Jan. 10, 1891, and attended St. Michael's Church in North Andover. She was a member of the 65 Plus Club and was past president of American Legion Aux. 219.

The widow of A. Chester Norris, she is survived by a daughter, Mary E., wife of Julius Pierog of North Andover; a son, C. Reid Norris of Cocoa Beach, Fla.; a brother, Dr. Thomas T. Reid of Durham, N.H.; and 11 grandchildren.

A funeral Mass will be offered Wednesday at 10 a.m. in St. Michael's Church, North Andover. Burial will be in St. Mary's Cemetery, Dover, N.H.

JEAN PAUL PHANEUF

Jean Paul Phaneuf, 54, 222 Main St., North Andover, died Thursday at Lawrence General Hospital after a short illness.

He was born Dec. 11, 1920 in New Bedford, son of Bernadette J. (Choquette) Phaneuf of North Andover and the late Dr. Alaric J. Phaneuf. Mr. Phaneuf resided in Meriden, Conn. from 1947 to 1956, then took up residence in North Andover. He was a scientist at the Environmental Protection Agency, J.F.K. Building in Boston. He attended the University of Connecticut, Boston College and was graduated from Southeastern Massachusetts University in North Dartmouth.

He attended St. Michael's Church, North Andover. He was a past adjutant at the V.F.W. Post 2104, North Andover and a past commander of the Catholic War Veterans in Meriden, Conn. He also was a member of the American Chemists Society, the North Andover Scholarship Foundation and the Merrimack Valley Water Pollution Commission. A veteran of World War II, he served as a First Lieutenant in the U.S. Army Field Artillery.

Besides his mother, he is survived by his wife, the former Elizabeth J. Janiak; five daughters, Suzanne, wife of Whitman C. Haselton of Andover, Christine, wife of Thomas Shiber of Methuen, Miss Nanette Phaneuf of North Andover, Miss Jacqueline Phaneuf of Lawrence, Miss Terese Phaneuf, eighth grade student at St. Michael's School, North Andover; six sons, Marc J. Phaneuf of Salem, N.H., Paul M. Phaneuf of Lawrence, Peter A. Phaneuf of North Andover, Christopher Phaneuf, a senior at North Andover High School, Jacques, a sophomore at North Andover High School, Jean Paul, Jr., fifth grade student at St. Michael's School; a brother, Conrad Phaneuf of Erie, Pa.; five grandchildren.

A funeral Mass was offered Monday at 10 a.m. in St. Michael's Church, North Andover.

MRS MARY ROBERTSON

Mrs. Mary E. (McDonough) Robertson, Maple Ave., North Andover, died Thursday, Nov. 21 at Lawrence General Hospital after a short illness.

She was born in Lawrence and was a retired supervisor of welfare for the City of Boston.

Mrs. Robertson was an attendant of St. Michael's Church in North Andover.

She was the widow of George L. Robertson. She is survived by a brother, Joseph F. McDonough of North Andover; two nieces and a nephew.

A funeral Mass was offered Monday at 11 a.m. in St. Michael's Church, North Andover. Burial was in the Immaculate Conception Cemetery, Lawrence.

CAN PRAYER HELP YOUR COMMUNITY?

Trouble in the community? Meetings, marches? Any room for prayer? For a deeper sense of God's presence and power?

Broadcast this week over many stations including:

SUNDAY

10:15 A.M. WLLH

1400 KC LOWELL

the TRUTH that HEALS

A Christian Science radio series

Our precision is your finest protection

Every prescription filled here is accurately compounded by professionally trained pharmacists.

Your health is our business

Hartigan Pharmacy

66 MAIN ST. • ANDOVER • 475-1006

FREDERICK E. ALLEN SON

LANE - ALLEN

FUNERAL HOME

68 PARK STREET, ANDOVER

TEL. 475-1516

FREDERICK E. ALLEN & SON

FUNERAL DIRECTORS

Serving Greater Lawrence, Methuen, Andover, North Andover, and Salem, N. H.

Births...

DEMERS - A daughter, Kerri, Nov. 14, at Lawrence General hospital, to Mr. and Mrs. Philip Demers, 46 May St., North Andover. The mother was Linda Morrell.

McALOON - A daughter, Erin Marie, Nov. 24, at Bon Secours Hospital, to Mr. and Mrs. Vincent McAloon, 43 Summit St., North Andover. The mother was Jean Gately.

RALPH - A daughter, Melanie Rebecca, Nov. 17, at Lawrence General hospital, to Mr. and Mrs. Gary A. Ralph, 170 Salem St., Andover. The mother was Jacqueline Donnell.

RODGER - A daughter, Nov. 17, at Lawrence General hospital, to Mr. and Mrs. V. David Rodger, 41 Chandler Circle, Andover. The mother was Katharine Kinnear.

KIM - A daughter, Grace Ann, Nov. 15, at Lawrence General hospital, to Mr. and Mrs. Gi-Hong Kim, 61 Russell St., North Andover. The mother was Duck-Ja Ryu.

WALDIE - a son, Alexander Gordon, Nov. 15, at Lawrence General hospital to Mr. and Mrs. Alexander Waldie, 4 Memorial Circle, Andover. The mother was Carolann Johnson.

DERBY - A daughter, Elisabeth Anne, Nov. 15, at Boston Lying In Hospital, to Mr. and Mrs. Stephen Derby, 15 Center St., Andover. The mother was Diane Ries.

KIRKLAND - A son, Stephen Daniel, Nov. 21, at Lawrence General Hospital, to Mr. and Mrs. Roger Kirkland, 33 Washington Ave., Andover. The mother was Judith Kovell.

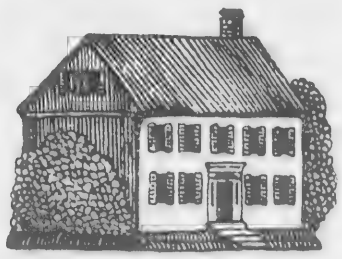

Lundgren Funeral Home Inc. Est. 1840

DONALD E. LUNDGREN

18 ELM STREET, ANDOVER

Cormorants Do Head Southward

A quiet changing of the guard happens at this season among those large dark birds that perch on New England coastal rocks, the cormorants.

Cormorants are black-appearing birds that look vaguely similar to geese. Their trademark consists of standing with wings held spread-eagle fashion. When they fly, they appear as black geese with slightly longer tails. Usually they hardly rise above the water and one expects their flailing wing tips to touch the waves.

If one watches rocks along the coast these days, one notices a gradual transformation taking place among the cormorants. There not only are fewer cormorants, but those that remain no longer invariable wear bright orange chin straps as summer cormorants do. Now the rocks support a few cormorants with orange chin straps and a few with white chin straps. One might conclude that the birds were moulting and slowly changing the plumage and gular patch (a loose skin beneath the jaws) colors.

What actually is happening is that the double-crested cormorant of summer is being replaced by the great cormorant of winter. The double-crested birds, the orange chin straps, are flying south for a warmer climate. The white chin straps consider southern New England a winter resort.

In a matter of weeks, almost all cormorants along the New England coast will be greater cormorants. In winter there will be fewer cormorants along the coast than in summer because far fewer greater cormorants live in North America. The double-crested cormorants use the New England coast for breeding and the double-crested also breed on inland lakes even on the northern Great Plains.

Indeed, if one were to compare the seasonal numbers of the two cormorants i.. New England, one would conclude that the double-crested cormorant with breeding sites from Newfoundland to Alaska was by far the more successful bird. But the comparison involves only North American birds and is quite misleading.

Actually, the greater cormorant is among the world's more successful birds, While double-crested cormorants are confined to North America, the greater cormorant breeds around the world and in both the northern and southern hemispheres, including Australia and New Zealand.

The breeding colonies from which the greater cormorants of New England winters come are those of Newfoundland and Nova Scotia, with possibly a few from Greenland. The birds seldom travel farther south than Long Island Sound. These particular colonies are more successful today than they were 50 years ago.

Photographs On Exhibit At Museum

"Sculpture is in its own right one of the major arts. It will command the photographer's respect, and he in turn will be enriched by the experience of working with it." These are the words of 20th century master photographer Clarence Kennedy, who devoted his life to the study of the sculpture of the past. His photographic work will be on view in the Print Galleries of the Museum of Fine Arts, Dec. 14 through Feb. 23, 1975.

Clarence Kennedy: A Photographer Looks at Sculpture will include photographs of Italian Renaissance sculpture, and a few images of Greek subjects. Kennedy's aim was to make his photographs the next best thing to actually seeing the work of art. His photographs gently lead the viewer around a sculpture, exploring the details of each piece. They are sensitively constructed windows which let the observer see angles and areas often overlooked.

Kennedy utilized daylight whenever possible, intensifying the feeling of the sculptured surface. A series of photographs - - different views of the same subject - - flows like a film. A frozen statue seems to come to life.

The exhibition will be supplemented by a selection of photographs of sculpture and architecture by other photographers, including Frederick Evans, Bernice Abbott, Jerry N. Uelsmann and George Krause.

Reappointed

George C. Long, 7 Arrowhead Lane, Andover, has been reappointed as a Notary Public, Secretary of State John F.X. Davoren has announced. Confirmation of the reappointment was made here at a meeting of the Executive Council, following submission of the name by the acting governor.

Printing OF DISTINCTION

The Andover Townsman

For Your Printing Needs

CALL 475-1943

fewer greater cormorants in North America. The le-crested cormorants use New England coast for ding and the double-crested breed on inland lakes even e northern Great Plains.

leed, if one were to compare easonal numbers of the two orants i.. New England, one d conclude that the double-ed cormorant with breeding from Newfoundland to ka was by far the more essful bird. But the com-son involves only North rican birds and is quite mis-ng.

tually, the greater cor-nt is among the world's successful birds, While le-crested cormorants are ned to North America, the er cormorant breeds around world and in both the hern and southern spheres, including Australia New Zealand.

e breeding colonies from n the greater cormorants of England winters come are of Newfoundland and Nova a, with possibly a few from nland. The birds seldom l farther south than Long d Sound. These particular ies are more successful to-han they were 50 years ago.

hotographs n Exhibit t Museum

culpture is in its own right of the major arts. It will mand the photographer's ect, and he in turn will be hed by the experience of ing with it." These are the s of 20th century master ographer Clarence Kennedy, devoted his life to the study e sculpture of the past. His ographic work will be on in the Print Galleries of the um of Fine Arts, Dec. 14 gh Feb. 23, 1975.

arence Kennedy: A ographer Looks at Sculpture include photographs of n Renaissance sculpture, few images of Greek sub-. Kennedy's aim was to his photographs the next hing to actually seeing the of art. His photographs lead the viewer around a ure, exploring the details h piece. They are sensitive-structed windows which let bserver see angles and often overlooked.

nedy utilized daylight ver possible, intensifying eling of the sculptured sur-A series of photographs - - ent views of the same sub-flows like a film. A frozen seems to come to life.

exhibition will be mented by a selection of graphs of sculpture and tecture by other ographers, including rick Evans, Bernice Ab-Jerry N. Uelsmann and e Krause.

ppointed

rge C. Long, 7 Arrowhead Andover, has been reap-d as a Notary Public, ary of State John F.X. en has announced. Confir-of the reappointment was here at a meeting of the ive Council, following sub-of the name by the acting or.

inting
OF DISTINCTION
The Andover Townsman
Your Printing Needs
CALL 475-1943

Planning Holiday Fair

Members of the committee planning for the Holiday Fair at Singer Learning Center North Andover, prepare some of the items to be offered during the Dec. 7 event. From left, Priscilla Wetherbee, Ann O'Keefe, Peggy Dougherty and Magie Glover. The fair will be held at the North Andoer school from 10 a.m. to 4 p.m.

Protein Count Like Miles Per Gallon

With the price of food in this country rising to unconscionable levels, and the inadequate supply of food in other countries, we have a double reason to re-think our food-buying and eating habits, the Massachusetts Department of Agriculture points out this week.

Our emphasis for years has been on rich and extravagant foods, and generally speaking we eat too much, says the MDA.

We have too many fat people, just as we have too many fat cars in the United States. Neither condition is necessary.

The average man needs only nine ounces of protein - meat, fish, poultry - per day for full energy and good health. Yet the average American is likely to consume that much protein just at dinner, and to expect more at breakfast and lunch.

De-emphasize meats and sweets, says the MDA, and save money. Moreover, there will be more to go around, less pressure on supplies, and a resultant fall in prices.

In short, we consume more of everything than we need.

Homemakers will have to learn to plan menus around vegetables in season, and to change their cooking habits. More rice, beans, grains and eggs - and less meat, fish and poultry - will keep us healthier both in body and pocketbook.

When such items as potatoes, carrots, onions and turnips are reasonable, put them together in a lamb stew. When eggs are down, serve an omelet or a quiche, using chopped leftover meats to enhance it. Try some unusual recipes with inexpensive foods - for instance, apple-stuffed acorn squash, or spinach souffle.

SAAB
IMITATED NEVER DUPLICATED
Let us SHOW you why
BEST BUICK
Opel — Saab
SATURDAY SERVICE - DAILY RENTALS
901 S.C. Main St. (Rt. 125) Haverhill
Tel. 374-5683 or 688-3123

MEMBERS
Get Your
CLUB TIRES
HERE!
WE STOCK THEM FOR YOU
CLUB
ROLLING GREEN
SERVICE CENTER
309 LOWELL ST. ANDOVER 475-5558
Jct. Rtes. 133 & 93

STOP INFLATION NOW —
BUY
A
'75 OLDS
AT
LOW '74 PRICES
FOR ONLY $3895
STK #186 DELIVERED TO "YOU"
2-DOOR CUTLASS COUPE
EQUIPPED WITH: radio, hydramatic, power steering, power brakes, white-wall radial tires, wall to wall carpeting, undercoat, permaglaze, antifreeze, gasoline and all factory standard equipment.
This Is The PLACE Where VOLUME SALES Mean The LOWEST POSSIBLE PRICE ON A NEW Or USED CAR. COME IN — LET US PROVE IT.
WEST STREET MOTORS
Your OLDSMOBILE Dealer
134 West St., Lawrence 683-8775

BUY an AUDI
GET a FOX FREE!
Yes, a beautiful, Genuine Norwegian Blue Fox Capelette is yours FREE when you buy a New Audi from Park-Hegarty Porsche Audi, these expensive Fox Fur comes in a choice of Two Classic Styles on display in our showroom. This offer is Good thru Dec. 24th 1974.
Generous allowance on your trade in

The answer is Audi
Park-Hegarty Porsche Audi
222 Lowell St., Lawrence
Open Mon.-Fri. 8:30-9 p.m.
Sat. 8:30-4 p.m.
Tel. 686-9743

Completes Realty Course

Jeanne M. Sullivan of Andover has successfully completed Course II of the 1974 Fall Realtors' Institute of Massachusetts recently held at the Boston Marriott, Newton, Ma., according to an announcement by Samuel J. McDonald, Jr., GRI, CRB, Dean of the Institute.

Presented by the Massachusetts Association of Realtors as a segment of its Program of Continuing Education, the course covered such subjects as Construction, Real Estate Law, Marketing, Finance, Appraising, Advertising, Land Economics, Listing Techniques, Office Organization, and Ethical Practices over a 30-hour period.

Mrs. Sullivan is associated with Doherty Realty Agency, Inc. a local real estate firm.

Elected To Board

Henry R. Lasman, Vice President and Director of Technical Operations for Pandel/Bradford, Inc., has been elected to the Board of Directors of SATRA-North America.

SATRA (Shoe and Allied Trades Research Association)-North America is one of the world's most respected technical and productivity centers for the footwear industry.

Pandel/Bradford, whose headquarters are in Lowell, is the nation's leading producer of man-made leather substitutes for the footwear, handbag and accessories fields.

Prior to joining Pandel/Bradford in early 1971, Lasman served for 16 years with American Biltrite Chemical Division, and National Polychemicals, Inc. in various technical and managerial positions, the most recent as Vice President-Marketing.

Earlier he was associated with the rubber footwear industry in Canada and Switzerland in technology and development roles.

He is a member of the American Chemical Society and the Society of Plastics Engineers.

Considered a leading authority in his field, Lasman holds several basic patents, and has presented many technical papers at scientific symposia.

He is a chemistry graduate from the State Technical College of Zurich, Switzerland.

Lasman and his family live at 24 Smithshire Estates, Andover.

The Productive Minority

The proportion of farm residents in the nation's population has dropped from 30 per cent to 4½ per cent in the last half century. Latest survey shows 9,472,000 persons were living on farms in 1973.

VILLAGE ANNEX TEXACO
CYR OIL CO.
14 North Main St., Andover
QUALITY • SERVICE • SAVINGS

THE CLOSER YOU LOOK — THE BETTER WE LOOK

Granada
FORD
ONE OF THE FORDS for '75
SHAWSHEEN MOTOR MART INC.
39 HAVERHILL ST. ANDOVER TEL. 475-0767
Your Traditionally Trustworthy Ford Dealer For Over 30 Years

THRIFTY RENT-A-CAR
Thrifty "100" special
LESS THAN 8 A DAY & 7¢ A MILE
(CHEVROLET VEGA)
Other Cars Available
2 Railroad Ave., Andover
475-9129

WOODWORTH MOTORS, Inc.
Shawsheen Square, Andover
CADILLAC TEL. 475-6200
CHEVROLET
Best Wishes at THANKSGIVING
From all of us at Woodworth Motors

SUPER SCOUT® SALE!
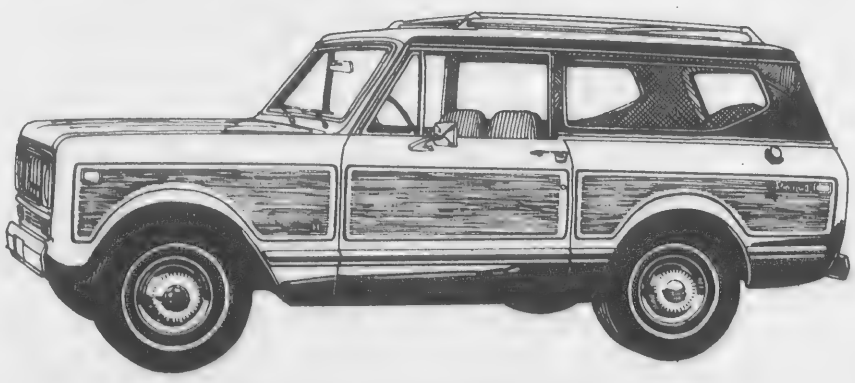
Stop by your International Harvester dealer today for a look at his selection of fantastic, new Scouts. These vehicles are available with the most-asked-for features and are set up to be driven away . . . today.
Come in today . . . and see how much money you can save. This offer is for a limited time only, so be sure to take advantage of the savings . . . TODAY.
SAVE HUNDREDS ON A NEW SCOUT
INTERNATIONAL® Scout '75
Beaty International Truck, Inc.
620 Lowell St., Methuen (Rte. 110)
Tel. 686-9766

We'll Be Happy To Explain
Value and Economy
For Your Tire Dollars.
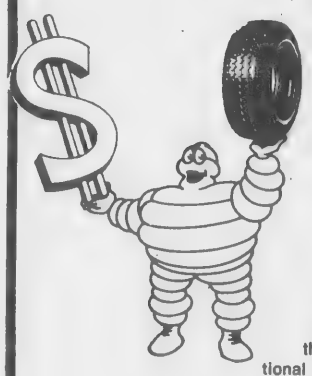
These days we all like to make sure we're getting the most for our money. That's why we'd like you to know the facts about why we believe the Michelin 'X' to be your best tire buy.
Every Michelin 'X' tire is backed by a 40,000 mile warranty for tread wear on domestic cars. That's just about twice the mileage you'd expect from a conventional tire under the same driving conditions. Also, because of its radial design the Michelin 'X' rolls with less road resistance than conventional tires, and that means you can save up to 10% on your present gas consumption (pretty good considering today's fuel crisis). Plus, every Michelin 'X' tire gives you all the distinctive radial tire advantages over conventional bias-ply tires: smoother ride, easier handling, better traction and firmer road holding. And, they add up to a lot of comfort and safety.
Invest in better driving. Stop in and have a set of Michelin 'X' radials installed today.

Think radial . . . and look to the leader
MICHELIN
W. A. SCHLOTT TIRE COMPANY
160-170 So. Broadway, Lawrence
Tel. 685-0771

a member of the
Chemical Society and
iety of Plastics

red a leading authority
, Lasman holds several
nts, and has presented
nical papers at scien-
osia.
chemistry graduate
State Technical College
Switzerland.
and his family live at
hire Estates, Andover.

roductive
ty
roportion of farm
n the nation's popula-
opped from 30 per cent
cent in the last half
atest survey shows 9,-
rsons were living on
973.

ORS, Inc.
EL.
-6200

ishes
GIVING
of us at
Motors

Be Happy
To Explain
e and
nomy
r Your Tire
Dollars.
days we all like to make
're getting the most for
. That's why we'd like
he facts about why we
Michelin 'X' to be your
best tire buy.
'X' tire is backed by a
anty for tread wear on
hat's just about twice
expect from a conven-
me driving conditions.
l design the Michelin
road resistance than
t means you can save
s consumption (pretty
el crisis). Plus, every
distinctive radial tire
s-ply tires: smoother
ction and firmer road
f comfort and safety.
e a set of Michelin 'X'
adials installed today.
adial... and
the leader
ELIN

OTT
NY
wrence
1

TRIPOLI BAKERY
MAKERS OF ITALIAN BREAD, ROLLS, PASTRIES
PIZZA SHOP
104 Common St., Law. 682-7754

SUPREME CLEANERS OF ANDOVER
1 HR. DRIVE-IN SERVICE
SAME DAY SHIRT SERVICE
REPAIRS & ALTERATIONS
475-6636 GREEN STAMPS
Shawsheen Plaza Shopping Center

TOWN & COUNTRY PAINT & WALLPAPER
205 Pleasant St., Rte. 125, No. Andover
685-6741
LIBERAL DISCOUNTS ON PAINT & WALLPAPER
Touraine Paint

HILDA'S Hair Stylist
Franchised ESKA Salon
AMPLE HAIR STYLISTS ON DUTY FOR FAST, EXPERT SERVICE
Shawsheen Plaza, Andover
WALK-IN or CALL 475-2531

Sullivan's Furniture
Serving The Andovers For 88 Years
At 226 ESSEX ST., LAWRENCE
A FULL SERVICE FURNITURE STORE
FREE INTERIOR DECORATING SERVICE
Free Validated Parking At Rear Entrance of Store
Open Tues., Thurs. And Fri. Till 9
686-6157

ELM ST. AUTOMOTIVE
TEXACO
15 ELM ST. ANDOVER
475-5873
Complete Auto Repairing
FOREIGN CARS OUR SPECIALTY

SEE OUR WONDERFUL WORLD OF LIGHTING:
● KYANIZE PAINT
● LIGHTING FIXTURES
● ARTIST'S SUPPLIES
Decorator Wallpaper Showroom
MID-CITY SUPPLY
92 Broadway (near Common St.) Lawrence 688-1848

AT NEW LOCATION
SUNDOW SILVER SHOP
10-6 Mon thru Sat. Fri. 'til 9
Musgrove Bldg., Elm Square
Handmade Gold And Silver Jewelry • Repairs
Custom Work
475-0942

THE BEVERAGE BARN
MERRIMACK VALLEY'S LARGEST SELECTION OF IMPORTED BEER & WINE & SOFT DRINKS
179 Andover St.
Andover, Mass.
475-8152

THERESA (MANZI) AMORE
CERTIFIED HEARING AID CONSULTANT
ALL IN THE EAR HEARING AID
Free Hearing Test - House Calls Made
BAY STATE BLDG. ROOM 315
11 LAWRENCE ST., LAWRENCE
682-4730

ELFRIEDE'S Beauty Shoppe
200 Osgood St. No. Andover
683-2279
Specializing In Hair Coloring and Perms

Fine Diamonds & Giftware
KOLSKY JEWELRY CO.
JEWELRY AND GIFTS FOR ALL OCCASIONS
442 ESSEX ST., LAW. INTOWN
OPEN TUES. & FRI. TILL 9

Jack Spires Paint & Wallpaper Co.
LARGEST SELECTION OF WALLPAPER NORTH OF BOSTON - AT DISCOUNT PRICES
● Unlimited Colors In Touraine Paints
205 So. Union St., Lawrence — 683-4371

BUSINESS PROFILES

Kolsky Jewelry Offers Handsome Holiday Gifts

Beautiful gifts and beautiful services make holiday gift buying a pleasure at Kolsky Jewelry Company, 442 Essex Street in Lawrence. All the famous brand names that you know and respect are well represented at Kolsky's and they offer a host of free services: free gift wrapping, free delivery service and free validated parking in the rear of the store. Budget terms are available or use your Master Charge or Bank Americard.

Kolsky's features Towle, International and Oneida Heirloom sterling, in both flatware and holloware. They have Creed religious jewelry, Buxton leather goods, Mele jewelry boxes, and a good selection of musical gift items, such as jewelry boxes, decanters and teapots.

If you are planning a holiday engagement, be sure to see Kolsky's exquisite selection of Keepsake and Orange Blossom diamond rings and wedding rings. They also feature watches by Bulova, Accutron, Seiko, Caravelle and Timex in every style and price range, plus handsome new Speidel watch bands to update any watch.

For the home, Kolsky's suggests fine cut crystal or sterling-on-crystal gifts; Ginori China, modern or colonial wall clocks; barometers; bone China; Irish Beleek; clear or tinted stemware; lovely lamps; cordial sets; pewter, pictures in all sizes, complete dinnerware sets; Early American wood products, milk glass and much more!

Instead of tiring shopping trips out of town, visit Kolsky's nearby in Lawrence, featuring all the top brands and a reputation for quality since 1924. Remember, free validated parking, free gift wrapping, free delivery service - wonderful time-savers during the busy holiday season:

BUCKO'S SPORTING GOODS
289 Main St., No. Reading
664-3161
Individuals and Teams Outfitted
Complete Lines Of
HOCKEY, BASEBALL, SOFTBALL
BASKETBALL, TENNIS
FISHING EQUIPMENT
Skates Sharpened

VOLKSWAGEN SALES & SERVICE
Quality Economy
● SEDANS
● CONVERTIBLES
● WAGONS
● KARMANN GHIA
AUTHORIZED DEALER
Park-Hegarty Volkswagen
246 Haverhill St., Law. 686-3671
PORSCHE/AUDI SALES & SERVICE

Porsche	914/4
Porsche	2 Litre
Porsche	911 Series
AUDI	Fox
AUDI	100 LS

PARK - HEGARTY PORSCHE/AUDI, INC.
222 Lowell St., Law. 686-9741

Rennie's FLORIST AND GARDEN CENTER
Rte. 125 - No. Andover
685-5176

Radio Shack®
OF NORTH ANDOVER
Specializing In
AUDIO EQUIPMENT AND TV REPAIR
Call The Specialists
687-1880 Rte. 114

Formal Fashions Bridal Salon
Bride-Groom-Attendants-Mother
22 So. Broadway, Law.
687-4209 688-7734

REUPHOLSTERING
Madison Hill
686-7264
Custom made
Living room furniture
Custom Drapes
Slip Covers
Lic. Mft. #1972

LARKIN LAWNMOWER SERV. INC.
ROUTE 62, NO. READING
Simplicity
LAWN & GARDEN TRACTORS
RIDING MOWERS
ARIENS SNOW BLOWERS
HAHN-ECLIPSE LAWN MOWERS
TORO LAWN MOWERS & SNOW BLOWERS
944-0289 • 664-4100

One Elm Street 475 - 2929
Valentine
Flowers From The Heart

OUR 105th YEAR Tel 682-6536
LORD'S
Quality Shoes since 1869
275 ESSEX ST. LAWRENCE

DICK'S
TELEVISION & APPLIANCES
Sales & Service
RCA - NORGE - ZENITH - WHIRLPOOL
466 Haverhill St., Lawrence
686 - 3584

HOLLER'S
GARDEN CENTER & GREEN HOUSES Inc.
Nurserymen
Garden Supplies - Fertilizers
All Varieties Of Trees & Evergreens • House Plants
Cacti • Dish Gardens
Shrubs • Perennials
Open Year Round
Seven Days A Week
Call 851-2712
1609 MAIN STREET TEWKSBURY

Clark
Chrysler Plymouth
688-6053 OPEN EVENING
273 So. Union St., Lawrence

DALRYMPLE OIL CO., INC.
• Heating and Air Conditioning Specialists
• Frigidaire Appliances
See Our Spacious New Showroom At
329 Jackson St., Law. 683-2455
Plenty of Free Parking

Every Pattern Of Sterling Silver Made In America Is Available Here
GRECOE JEWELERS
26 Park St. 475-0830

SUTTON TRAVEL SERVICE, Inc.
Merrimack Valley's Most Experienced Travel Agent. International and Domestic, Tours, Cruises & Resorts. Free Consultations.
1 Lowell St., Andover 475-4251
1 Lawrence St., Law. 686-6521

MESSINA BROS.
FURNITURE UPHOLSTERY
165-167 So. Broadway, Lawrence
Columbia Auto Tops And Interiors
Est. 1937 683-2205

KENNER'S
SHOE STORE
537 Broadway, Lawrence
WIDE WIDTHS TO EEEEE for MEN, WOMEN & CHILDREN
682-1632 Convenient Parking
OPEN TUES. & FRI. NITES TIL 9

PINEWOOD GARDEN,
327 Main St., Rte. 28
No. Reading 664-4472
● EVERGREENS
● TREES ● SHRUBS
● FLOWERS ● SUPPLIES

WISHING WELL, INC.
325 Main St., Rte. 28
No. Reading 664-4961
Visit Our Gift Shop - Hundreds of Unique Items To See
SWIMMING TIME! - See Us For
TIKI POOLS

Construction Progress

Construction of the treatment plant for the Greater Lawrence Sanitary district is progressing well, as indicated by the activity shown here off Sutton street in North Andover. The huge facility now has most of actual construction work above ground with the sub ground floor and tank areas pretty generally initially completed.

REALTY TRANSFERS

Stephen L. Copps to Elizabeth C. West, Judson Road.

Audrey G. Sample to Judith S. Schmidt, Gray Road.

Parkwood Estates Realty Inc. to Lee C. Keith, Lupine Road.

Vincent D. McCabe to Ronald Wachowski, High St., Olde Berry Road.

Vincent D. McCabe to Michela S. Ciocca, Olde Berry Road.

Homer G. Henley to Raymond O. Johnson, Salem St.

James B. Sullivan to Christine M. Sullivan, North St.

Henderson Reports On Progressive Year At Bank

Robert M. Henderson

Robert M. Henderson, President of the Andover Savings Bank reported another year of progress to the Corporators at their annual meeting Monday, Nov. 25.

Despite the heavy outflow of savings from thrift institutions across the country, Henderson reported a $5,440,000. gain, bringing total deposits of the bank of $93,038,000. The depositors of the bank shared in the distribution of $5,264,000. in dividends paid on their savings accounts during the past year.

Commenting on the current housing crisis and tight money situation, Henderson said that the bank had made every effort to accommodate home buyers in the area, but eventually was forced to close its mortgage department in August. In spite of this, more than $14,000,000 was loaned to home buyers in the past year, primarily in the Greater Lawrence area. Proposed legislation to exempt interest or dividend income received on savings accounts would improve the mortgage picture because of the increased flow of savings which would result, Henderson said.

The officers and staff came in for considerable praise for their part in the bank's progress during the year. Arthur Reynolds of Andover was recognized for his many years of service as a member of the bank's Board of Investment.

In other business, J. LeRoy Wood of Methuen was elected a new member of the Board of Investment, replacing Mr. Reynolds. Two new Trustees were elected: Marion S. Carpentier of North Andover and Robert E. Webster of West Newbury. The corporators of the bank elected the following new members: John C. Doherty of Andover; Gordon L. Freeman, Jr., North Andover; Clifford J. Howe, Andover; Andrew F. Shea, 3rd, Andover; Ann J. Stevens, Andover; William G. Weiss, Jr., Methuen; and John J. Zenevitch, Methuen.

The featured speaker for the evening, following the dinner meeting was Joseph B. Doherty of Andover, President of the National Board of Realtors. He spoke of his experiences in Washington when hje participated in the summit conference and commented on the present housing crisis.

Computer Helpful At Market

If your arithmetic is reasonably good, and you can remember how many pints in a quart and ounces to a pound, you can save a goodly amount on your food budget by wise comparison shopping, says the Massachusetts Department of Agriculture (MDA).

If it is, and you can, you'll do even better with a pocket calculator. But if numbers are not your thing, you're at the mercy of the packaging industry, and you'd better bring a friend - plus a calculator.

For a one-ounce serving of corn flakes, for instance, you can pay two prices in the same store. You'll pay one price per ounce if you buy the 18-ounce package. And you'll pay twice as much per ounce if you buy the one-ounce single-serving boxes. And it's not a rip-off, either: Packaging 18 individual ounces costs a great deal more than boxing them all together.

The same kind of thing happens with mayonnaise and salad dressings. Two pint jars will cost you as much as 35 dents more than getting both pints in a single quart jar. The examples are endless. But none of this is a secret. Just check the unit prices on the supermarket shelves and see for yourself - without a calculator.

The cost of packaging materials - glass, plastic, paper, printing - has risen enormously, along with the price of food. As a general rule, then, the larger package of food you buy, the more you can save.

Once, in the dear, dead days almost beyond recall, one found Oreo cookies displayed in large, square boxes, and bought them by the pound, in a paper bag. Pickles came in a barrel, and the clerk fished out the ones you wanted. Now you pick the same cookies or pickles off the shelf - - attractively packed.

Reports On Year At Bank

Robert M. Henderson

new member of the Board of Investment, replacing Mr. Reynolds. Two new Trustees were elected: Marion S. Carpentier of North Andover and Robert E. Webster of West Newbury. The corporators of the bank elected the following new members: John C. Doherty of Andover; Gordon L. Freeman, Jr., North Andover; Clifford J. Howe, Andover; Andrew F. Shea, 3rd, Andover; Ann J. Stevens, Andover; William G. Weiss, Jr., Methuen; and John J. Zenevitch, Methuen.

The featured speaker for the evening, following the dinner meeting was Joseph B. Doherty of Andover, President of the National Board of Realtors. He spoke of his experiences in Washington when hje participated in the summit conference and commented on the present housing crisis.

Computer Helpful At Market

If your arithmetic is reasonably good, and you can remember how many pints in a quart and ounces to a pound, you can save a goodly amount on your food budget by wise comparison shopping, says the Massachusetts Department of Agriculture (MDA).

If it is, and you can, you'll do even better with a pocket calculator. But if numbers are not your thing, you're at the mercy of the packaging industry, and you'd better bring a friend - plus a calculator.

For a one-ounce serving of corn flakes, for instance, you can pay two prices in the same store. You'll pay one price per ounce if you buy the 18-ounce package. And you'll pay twice as much per ounce if you buy the one-ounce single-serving boxes. And it's not a rip-off, either: Packaging 18 individual ounces costs a great deal more than boxing them all together.

The same kind of thing happens with mayonnaise and salad dressings. Two pint jars will cost you as much as 35 dents more than getting both pints in a single quart jar. The examples are endless. But none of this is a secret. Just check the unit prices on the supermarket shelves and see for yourself - without a calculator.

The cost of packaging materials - glass, plastic, paper, printing - has risen enormously, along with the price of food. As a general rule, then, the larger package of food you buy, the more you can save.

Once, in the dear, dead days almost beyond recall, one found Oreo cookies displayed in large, square boxes, and bought them by the pound, in a paper bag. Pickles came in a barrel, and the clerk fished out the ones you wanted. Now you pick the same cookies or pickles off the shelf - attractively packed -

LEGAL NOTICES

Commonwealth of Massachusetts
PROBATE COURT
Docket No. 327334

Essex, ss.

To all persons interested in the estate of SELINA CUNLIFFE late of Andover in said County, deceased.

A petition has been presented to said Court for probate of a certain writing purporting to be a copy of the last will of said deceased by CHARLES G. HATCH of North Andover in the County of Essex praying that he be appointed administrator with the will annexed, of said estate, without giving a surety on his bond, MARY E. CUNLIFFE, the executrix named in the said will, having declined to serve.

If you desire to object thereto you or your attorney should file a written appearance in said Court, at Lawrence before ten o'clock in the forenoon on the ninth day of December 1974, the return day of this citation.

Witness, ALBERT P. PETTORUTO, Esquire, First Judge of said Court, this eleventh day of November 1974.

JOHN J. COSTELLO, Register
Tomlinson & Hatch
101 Amesbury St.
Lawrence, Mass.

Nov. 14-21-27, 1974

Commonwealth of Massachusetts
TOWN OF ANDOVER
OFFICE OF THE TREASURER
NOTICE OF SALE - LAND OF LOW VALUE
NOVEMBER 27, 1974

NOTICE IS HEREBY GIVEN THAT on MONDAY, the 16th day of DECEMBER, 1974 at 10:00 o'clock A.M., at TAX COLLECTORS OFFICE, pursuant to the provisions of General Laws, Chapter 60, Sections 79-80B, inclusive, and by virtue of the recording or registering of an affidavit of a finding by DEBORAH ECKER, Associate Commissioner of Corporations and Taxation, with Essex North District Registry of Deeds, Book 1251, Page 52, or Document No. 24291.

I SHALL OFFER FOR SALE AT PUBLIC AUCTION, severally or together, certain parcels of land of low value listed in said affidavit, said parcels having been taken or purchased by the Town of Andover for non-payment of the taxes due thereon.

MYRON H. MUISE,
Treasurer of
Town of Andover
Nov. 27, 1974

Reappointed

Katherine G. Holmes, 163 Turnpike St., North Andover, has been reappointed as a Notary Public, Secretary of State John F.X. Davoren has announced. Confirmation of the reappointment was made here at a meeting of the Executive Council, following submission of the name by the acting governor.

The term of the North Andover Notary Public will expire in 1977.

It was about 1850 before people in the United States dared to eat tomatoes.

MASONRY
ALL TYPES
SAM D'AGATA
TEL. 685-0341

SPACE AVAILABLE
640 square feet of first floor, office or store space within 50 feet of Main Street, includes room for small office or storage. Rent includes heat and air conditioning.
Call For Details
BERNARDIN
REAL ESTATE
34 CHESTNUT ST., ANDOVER
475-3415

READ USE CLASSIFIED ADS for fast results

Special Notices a

THERMOGRAVED WEDDING INVITATIONS and a complete line of Wedding Stationery. Fine selection of papers and type-faces. Prompt service. ANDOVER TOWNSMAN, 15 Central Street. 475-1943.

a-TF

Commonwealth of Massachusetts
PROBATE COURT
Docket No. 327495

Essex, ss.

To all persons interested in the estate of RUTH KLEVEN late of Andover, is said County, deceased.

A petition has been presented to said Court for Probate of a certain instrument purporting to be the last will of said deceased by PAUL I KLEVEN of Andover in the County of Essex, praying that he be appointed executor thereof, without giving a surety on his bond.

If you desire to object thereto you or your attorney should file a written appearance in said Court at Salem before ten o'clock in the forenoon on the sixteenth day of December 1974, the return day of this citation.

Witness, ALBERT P. PETTORUTO, Esquire, First Judge of said Court, this nineteenth day of November 1974.

JOHN J. COSTELLO, Register.
Nov. 27; Dec. 5, 12, 1974

Subscribe to the TOWNSMAN

AUCTIONEER
Ralph N. Sharpe
475-6138

Special Notices a

TO BUY OR Sell Avon - Call Mrs. Krokyn, 688-2686.

a-N-7-14-21-27

Lost Bank Books b-b

ANDOVER SAVINGS BANK Pass Book No. 306590 has been lost and application has been made for payment in accordance with Sec. 20, Chap. 167 of the General Laws. Payment has been stopped.

b-b-N-27-D-5

ANDOVER SAVINGS BANK Pass Book No. 303191 has been lost and application has been made for payment in accordance with Sec. 20, Chap. 167 of the General Laws. Payment has been stopped

b-b-N-27-D-5

ANDOVER SAVINGS BANK Pass Book No. 308220 has been lost and application has been made for payment in accordance with Sec. 20, Chap. 167 of the General Laws. Payment has been stopped

b-b-N-21-27

Services Offered c

CUSTOM UPHOLSTERY - Divans, Chairs, Kitchen Chairs, etc. Quality workmanship. Free estimates. Slip covers & custom drapes. Bel-Air Upholstery, 5A Lupine Road, Andover. 470-0388.

c-S-19-26-TF

ANDOVER HOME IMPROVEMENT CONTRACTOR
SPECIALIZING IN BASEMENT FAMILY & GAME ROOMS AND INTERIOR REPAIRS
475-6669 After 4 P.M.

Services Offered c

CARPENTER - BUILDER - Interior and Exterior. Quality workmanship. 25 years experience. George Prall, 475-8789

c-N-7-14-21-27-TF

MANNING-ROBERTSON - Building; Remodeling; Roofing and Painting. Reasonable cost. Free estimates. Call 475-8543.

c-O-24-31-TF

ELECTRICAL WORK - No job too small. Reasonable rates. Free estimates. Call 475-2726

c-Jn-20-27-TF

CHIMNEYS - CLEANED & REPAIRED. Gutters cleaned and repaired. Roofs repaired. Call D.E. DeMille, 1-531-9116 (Peabody).

c-M-1-8-15-22-29-TF

EXPERT DRESSMAKER & ALTERATIONS - Call for price list. Call Jane Dwyer at 475-7189.

c-O-17-24-31-TF

Wanted To Buy
ORIENTAL RUGS
over 30 years old
Any size or condition
475-4953
after 3:00 P.M.

DELUXE
OFFICE SPACE FOR RENT
Center of Andover
Parking Included
475-1156

KENSO CORP.
GENERAL CONTRACTOR
Backhoe Excavation
Septic Systems Installed
658-2787

HOME NEED REPAIRS?
Get Complete Service for your home or business property.
• BASEMENT FAMILY ROOMS
• PORCHES (Built or enclosed)
• PAINTING • REPAIRS (Interior - Exterior)
• ADDITIONS • REMODELING • SUN DECKS
Now, more than ever, home improvements are a sensible and permanent investment
For Expert Craftsmanship at Honest Prices
Call Andover - North Andover's Home Repairman
KEN ARSENAULT
475-8892

A HAPPY THANKSGIVING from
Doherty
Joseph B. Doherty, Elaine C. Meyers
Joseph B. Doherty, Jr., Christopher S. Doherty
Jeane M. Sullivan, Kathleen D. Edholm
Doherty Realty Agency, Inc. 475-2060
21 Elm Street, Andover, Massachusetts

NEW HOMES NORTH ANDOVER

PRICES START IN THE LOW $70's
These homes offer four bedrooms, 2½ baths, fireplaced family rooms with beamed cathedral ceilings, formal dining rooms, 26 foot living rooms, open foyers with balcony, large eat-in kitchens, two-car garages, two fireplaces, tree-studded lots.
COME SEE OUR MODEL IN ANDOVER
We're open daily from 10 a.m. till dusk
DIRECTIONS: From Route 93 - take the RIVER ROAD exit heading towards Tewksbury, turn left on CROSS STREET and follow signs to MODEL HOME.
QUALITY BUILT BY SCOTT PROPERTIES
Exclusive Brokers
The Helmsley Company
89 North Main Street
Andover, Massachusetts
475-7252 OR 475-6886

Happy Thanksgiving to All Of You From All Of Us At Lee Dodd Realty
ANDOVER
And Surrounding Communities
UNDER CONSTRUCTION - BANCROFT SCHOOL AREA - in executive neighborhood, by quality builder - large Gambrel Cape with many extras with the possibility of studio to be built over garage; sliding glass doors from family room and dining room to a 50 foot deck along rear of house - walk-out basement - gas heat - all cedar singles.
MLS Exclusive - $85,000
WEST ANDOVER - COLONIAL - live on the first floor while you finish the second floor. Space for four bedrooms and two baths, up. Living room, dining room, kitchen, family room are completed. Acre of land. MLS $52,900
CHARMING Antique - Paneling, wide floor boards - 6½ rooms - quiet family neighborhood. Shawsheen.
FINANCING AVAILABLE - MLS $36,500
TWO FAMILY - in young family neighborhood - location within walking distance to stores, trains, buses and school. Remodeled and in excellent condition. Six and seven rooms, 3 bedrooms. $47,900
LAWRENCE
TOWER HILL - Two family, 5 and 5; 3 bedrooms, eat-in kitchen, pantry. MLS $25,000
INVESTMENT PROPERTY - Four buildings, one - three family; 2 - Two family tenanted. $57,500
The LEE DODD Realty
30 PARK STREET
ANDOVER
475-8543
MLS
EVENINGS
GRACE ALAKEL, 682-8746
PAUL GROEZINGER, 475-6667
RITA DOLAN, 475-1704
OLGA PRICE, 948-7595

READ USE CLASSIFIED ADS for fast results

CALL 475-1943 FOR OUR AD TAKER

Services Offered

EXPERT ALTERATIONS - Have your clothing alterations done by an expert at reasonable prices. Contact Monique Hatch at 685-2580.
c-N-27

ELECTRONIC ORGAN REPAIR Service for many makes of Electronic organs, amplifiers and Tape recorders. Call North Reading, 664-6161, Electronic Music Service Co.
c-O-24-31-TF

PIANO TUNING & REPAIRING - Professional Piano Service by expert technician. Former concert tuner, Baldwin Piano Co. Call Mr. Colford - dial 664-4313 (North Reading).
c-My-27-TF

I MAKE HOUSE CALLS
TO BUY ANYTHING OLD
FURNITURE LAMPS CLOCKS
GLASSWARE ODDS & ENDS
BOOKS KNICK NACKS
One piece or One Hundred
Call 688-3109

Let's Keep Tradition Alive In Our Hearts

A plump turkey in the oven, a horn of plenty on the table . . . the warmth of a family reunion. In celebration of our heritage.

Robert E. Look & Associates
REALTOR 4 Railroad Street, Andover - 475-5800

ANDOVER CONDOMINIUM

An exquisite two bedroom condominium featuring a mahogany paneled living/dining room with a massive fireplace and stained glass bow windows. Both bedrooms are king-sized and afford an abundance of closet space. The kitchen is fully applianced and offers a dutch door leading to a private court. Many other features await your inspection. Financing Available
LEASE OPTION AVAILABLE $44,500

NEW IN ANDOVER - split entry with 3 bedrooms, large living room, eat-in kitchen and family room. Close to schools and shopping. First home? See this! (A-429) $31,900

A very desirable Colonial home situated on a lovely acre plus lot within minutes of Routes 93 and 495. Has large fireplaced family room off kitchen, two and one half baths, and a two car garage. Immediate occupancy. (A-416) $59,500

The Helmsley Company
89 North Main Street
Andover, Massachusetts
475-6886

Irene Faro may arrive by herself, but she's not alone . . .

Irene Faro is a Hunneman residential broker in the Andover area and, like all Hunneman brokers, she's one of our best. Although Irene may arrive by herself when she meets with a client in Andover, Lawrence or North Andover, she's not alone.

Just a phonecall away—ready to share a wealth of pooled information and knowledge that insures you of the best and fullest real estate service in eastern Massachusetts and even beyond—is a network of 40 other Hunneman residential brokers and 12 area offices as well as Hunneman's Boston headquarters with a central residential division.

And that's not all. Also contributed to this pool are the many leads on new listings and potential buyers turned up by other Hunneman brokers while pursuing their own areas of expertise in the company's commercial/industrial, property management, investment and appraisal divisions.

It's because all that backup support is always there for Irene (and all our other brokers) that we say Irene Faro may arrive by herself, but she's not alone. And that's what we hope you'll remember when you need a real estate broker to buy or sell a property.

HUNNEMAN & Co Inc • REALTORS
66 Main Street, Andover, Mass. 01810 • 475-4477
—the people with the know-how and the know-where—

- - ANDOVER - -

INTOWN LOCATION - Two family - good income - could easily be converted to elegant four bedroom single family. $47,500

ANDOVER - Exceptional seven room cape, 16 x 20 foot family room on first floor. Three bedrooms, 1½ baths. 50's

BALLARDVALE - Are you looking for a cape? Three or four bedrooms? Fireplaced living room? Two stall garage? Nicely landscaped yard? We have it! Give us a call! ONLY $38,500

METHUEN - Inflation bothering you? Try this for a starter. Six rooms with modern kitchen and bath. Nice family room. Should be seen! $29,000

DRACUT - Spacious 3 bedroom split, two years old, set on a beautiful country lot. Lovely neighborhood, 10 minutes to route 93. Guaranteed Financing. $43,900

GRACIOUS TYPE, older home ideal for professional man with large family. Located in one of Andover's loveliest areas. Shown by appointment only.

475-3054

Anne Morrissey 475-1340 | Barbara Kaslow 682-3306 | Donn Bryne 475-9271 | Jean Lynch 475-7400

ARUNDEL, FLANAGAN & McCOY ASSOC.
32 CHESTNUT ST. (Corner Bartlet)
ANDOVER, MASS.
EVENINGS & HOLIDAYS: 682-3306, 475-1340, 475-9271
24 HOUR SERVICE, 687-1600
REALTOR

Services Offered

KNAPP SHOE COUNSELOR - 14 years, Dave Powers. New to Andover. Comfort, style, quality, economy. Many sizes, styles. Patented cushioned insole. Guarantee. Home fitting. Call 682-5777.
c-N-21-27-D-5

PAINTING - WYNWOOD ASSOCIATES, Inc. Designers, Developers, Builders. 475-4011.
c-D-3-10-17-24-31-TF

FLOOR CLEANING SERVICE, floors cleaned and waxed. Hardwood floors waxed. Dependable service. Call Mr. Kerr - 7:30 to 8:00 A.M. or after 5 P.M. at 774-3865.
c-F-7-14-21-28-TF

RUSH AND CANE Seating - Chairs restored with a new natural rush or cane seat. Call 352-6831.
c-J-21-28-TF

CUSTOM DRAPES, CURTAINS, Bedspreads, etc. Made to your specifications. Call Pauline Short Interiors, Wilmington 658-5460.
c-O-3-10-17-24-TF

INVISIBLE WEAVING - Moth holes, burns, tears in clothing rewoven invisibly. Estimates cheerfully given. Call 475-3823, Mrs. Helen R. Koester, 142 Lovejoy Road, Andover.
c-S-28-TF

ORIENTAL RUGS REPAIRED - Edges, ends bound; holes rewoven. Free estimates. 475-4953 after 3:00 P.M.
c-N-15-21-29-TF

ALLEN CONTRACTING CO - Roofing, Building, Remodeling, Painting - at sensible prices. Dependable service. No job too small or too big. Free estimates. Call 682-7443.
c-N-2-9-16-22-30-TF

SIMON VACUUM CLEANER Company, Merrimack Valley's largest Sales and Service Center, offers guaranteed service on Electrolux, Hoover, Royal, Eureka, Etc. Free home demonstrations. Call 683-8359.
c-O-23-30-TF

Instructions

PERFORMING CLASSICAL PIANIST - Teaching advanced students with at least 3 years of experience. Call 475-9303.
d-Au-15-22-29-TF

TUTORING - CERTIFIED ELEMENTARY Teacher, Early Childhood Specialist; all subject, preschool to grade 3 and Reading K-6. Hours arranged. $5.00 per lesson. 685-3830 after 6 P.M., North Andover.
d-N-27

Help Wanted

PART-TIME SECRETARY - Non-profit agency in Andover wants "Girl Friday" who relates well to all types of people. Salary commensurate with experience. Send resume to Box P-25, c/o Townsman, Andover, Mass. 01810.
e-N-27

ANDOVER DOCTOR'S FAMILY - desires a person to clean and babysit 3-4 days a week. Own transportation. Please call 475-4245.
e-N-27

BOY OR ADULT to shovel snow from 4 walks in downtown Andover. Call 475-2272.
e-N-27

SNOW PLOWING
ANDOVER ONLY
CALL
475-4543
FREE ESTIMATES

r fast
sults

475-1943 FOR
R AD TAKER

vices Offered c

HOE COUNSELOR - 14
e Powers. New to An-
mfort, style, quality,
Many sizes, styles.
cushioned insole.
Home fitting. Call 682-

c-N-21-27-D-5

G - WYNWOOD
ES, Inc. Designers,
Builders. 475-4011.
c-D-3-10-17-24-31-TF

LEANING SERVICE,
ed and waxed. Hardwood
ed. Dependable service.
rr - 7:30 to 8:00 A.M. or
. at 774-3865.
c-F-7-14-21-28-TF

CANE Seating - Chairs
th a new natural rush or
Call 352-6831.
c-J-21-28-TF

DRAPES, CURTAINS,
s, etc. Made to your
ns. Call Pauline Short
Vilmington 658-5460.
c-O-3-10-17-24-TF

WEAVING - Moth holes,
s in clothing rewoven in-
timates cheerfully given.
3, Mrs. Helen R. Koester,
Road, Andover.
c-S-28-TF

L RUGS REPAIRED -
s bound; holes rewoven.
ates. 475-4953 after 3:00

c-N-15-21-29-TF

NTRACTING CO - Roof-
g, Remodeling, Painting -
prices. Dependable ser-
too small or too big. Free
Call 682-7443.
c-N-2-9-16-22-30-TF

CUUM CLEANER Com-
rimack Valley's largest
Service Center, offers
service on Electrolux,
yal, Eureka, Etc. Free
nstrations. Call 683-8359.
c-O-23-30-TF

nstructions d

MING CLASSICAL
- Teaching advanced
h at least 3 years of ex-
ll 475-9303.
d-Au-15-22-29-TF

G - CERTIFIED
ARY Teacher, Early
ecialist; all subject, pre-
ade 3 and Reading K-6.
ged. $5.00 per lesson. 685-
P.M., North Andover.
d-N-27

Vanted e

SECRETARY - Non-
in Andover wants "Girl
relates well to all types
lary commensurate with
Send resume to Box P-25,
man, Andover, Mass.

e-N-27

DOCTOR'S FAMILY -
rson to clean and babysit
eek. Own transportation.
475-4245.
e-N-27

ULT to shovel snow from
lowntown Andover. Call

e-N-27

NOW
OWING
NDOVER
ONLY
CALL
5-4543
E ESTIMATES

CLASSIFIED ADS

Subscribe to the TOWNSMAN

Help Wanted e

ANDOVER BROKER OR Sales person to sell from our Andover office. No experience necessary. We train you. Must have license. Boxtop Realty, member of Greater Lawrence and Greater Salem Board of Realtors; also a member of CTC's National Referral System. Call Ethel Joyce, 475-3984.

e-My-2-9-16-23-30-TF

Work Wanted h

MASTER ELECTRICIAN - Electrical work wanted; small or big jobs; also service calls. 475-8394.

h-N-27-D-5-12

Articles for Sale i

FIREPLACE WOOD - ALL hardwood. Oak; Maple; Rock Maple; Birch, etc. Cut to fireplace lengths. Call 686-9196.

i-N-14-21-27-D-5

WALLPAPERS IN STOCK: Vinyls, prepasted and Regular papers. Top discounts on all brands. Close-outs from 29 cents per roll. At Spartan, of course! 225 Main St., No. Reading. Open 5 nights til 9. i-N-7-14-21-27

GAS CLOTHES DRYER. Lady Kenmore, heavy duty with electronic sensor. Delicate and permanent press cycles. Hook-up accessories. $135. Call 470-0808.

i-N-27-D-5

KENMORE MODEL 70, gas dryer, eight years old. Best Offer, call 475-1256.

i-N-27

BABY NEEDS: / For Sale - Crib-mattress, Thayer stroller/carriage, Gerry baby pack, swing, bassinet/cover, liner and mattress. Separately or packaged, excellent condition. 475-0872.

i-N-27

GERT'S A GREAT GIRL ready for a whirl after cleaning carpets with Blue Lustre. Rent electric shampooer $2.00. Scanlon Hardware, 45 Main St., Andover. 475-0102.

i-N-27

FRESH EGGS, BROILERS, fowl, capons and turkeys. Seven Acres Farm, 4 Concord Street, North Reading. 664-2660. Retail hours 9 A.M. - 7 P.M., 7 days a week.

i-Jy-TF

BETH MYSZEWSKI INVITES all people interested in buying fine stoneware pottery to come to Pottery House, 80 Dascomb Road, Andover, Saturdays 1 to 4 P.M.

i-N-7-14-21-27

Garage Sales i-i

GARAGE SALE - NOV. 29 & 30; 71 Harold Parker Road, Andover (between Rt. 125 and Jenkins Road). Unusual and large collection of radio, photographic and electronics items; amateur radio and test equipment. Also some toys and household articles. From noon Friday till 3 P.M. Saturday.

i-i-N-27

WANTED TO BUY

Used items - Antiques - tools - china - glassware. Anything saleable.

Entire Estate bought or liquidated. Top Dollar.

Rte 125 AUCTION HALL
Wilmington, Mass. 658-5232

BOUTIQUE SHOPPE

Like to Own a Dress Shop?

Complete Inventory-Name Brands

Beautiful Redwood Fixtures

Complete Training Program

Very High Earnings

$12,500 Investment

Choice Areas Available

Call Collect Mr. Carr
904-396-1707 or Write
Post Office Box 26009
Jacksonville, Florida 32218

Houses for Sale m

ANDOVER - OLDER, SINGLE family home. Has 8 finished rooms; 4 rooms & bath 1st floor, 4 rooms & bath 2nd floor, plus 2 unfinished rooms in rear of 1st floor. Could be converted for income property easily. Convenient to schools, churches, stores. $39,900. Call 686-1586 after 6 P.M.

m-N-27-D-5-12-19

Perkins Antiques
Antiques Bought and Sold
54 MILK ST.
NORTH ANDOVER
TEL. 685-5682

RENTALS
OFFICE SPACE

Beautifully panelled and carpeted, heated, air conditioned, elevator service.

Centrally located in Andover Square, suitable for business or professional use.

CALL 475-1651

Wishing You a Happy Thanksgiving

It's that time of the year again–
Jack Frost painting diamonds
on your window panes.
Snow flakes, mistletoe and holly
When you gather loved ones around -
When you carve the turkey.

May we at BOXTOP take this moment to Thank You in Andover for the very warm welcome we have received from Customers, Clients and fellow realtors, and every one who has contributed toward making our first year such a success -

Our Very Heartfelt Thanks

BOXTOP REALTY
Olde Andover Village
93 MAIN STREET, ANDOVER
TEL. 475-3984

REALTOR® MLS

City to City®
Crossing the Country

OPEN HOUSE

Friday, Saturday and Sunday
Noon - 5 P.M.

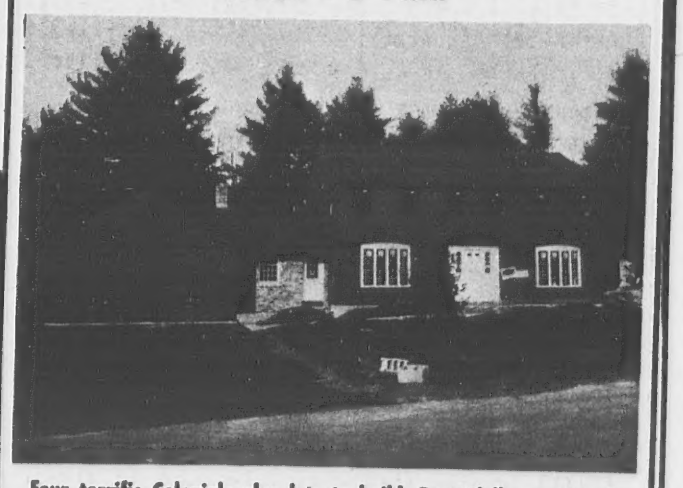

Four terrific Colonials plus lots to build. Beautifully treed and quiet area. Truly superb construction - financing available.

DIRECTIONS - Rt. 28 South from Andover center, right on Ballardvale Road to Enfield Drive. Follow signs, or call.

If you are thinking of listing your home be sure you know HOWE.

the Howe agency
REALTORS
REALTOR®
MLS
475-5100
52 MAIN STREET, ANDOVER, MASS. 01810

NORTH ANDOVER

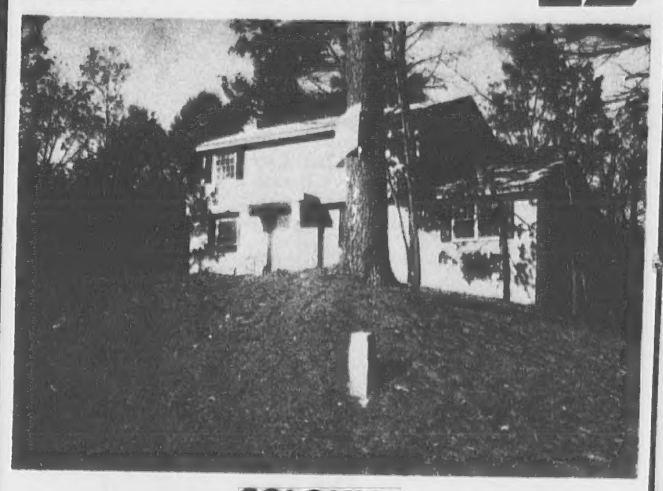

COLONIAL

Set on a 1.74 acre lot this 8 room home offers family living at it's best. Features include 4 Bedroom, Fireplace Living Room, paneled Family Room off Kitchen, 2 Car Garage, plastered walls, taxes approximately $1,000.00 All Utilities underground.

Financing Available

$54,900

Bernardin Real Estate
24 CHESTNUT STREET
ANDOVER - 475-3415

CALL 475-1943 FOR OUR AD TAKER

ANDOVER AND SURROUNDING AREAS

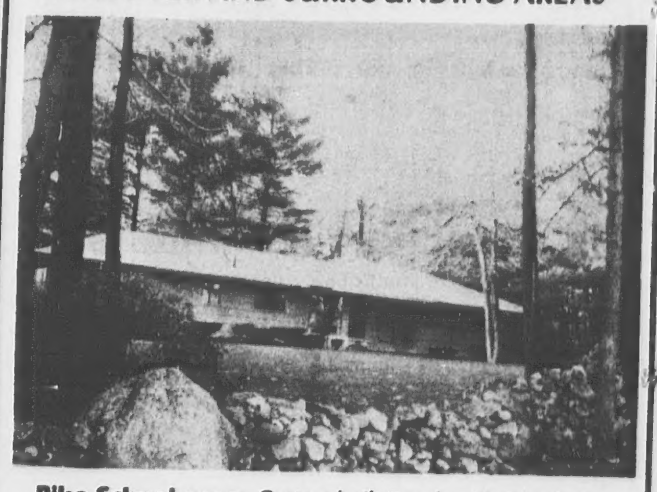

Pike School area. Custom built Ranch with 3 bedrooms and den, an arrangement which could be used for an in-law, 3 full baths. Over 4 acres of beautiful land which is covered with towering trees. A fine quality home. Upper bracket.

Gracious Center Entrance Colonial with six bedrooms. Ample space for a growing family with large fireplaced living room, formal dining room, 3½ baths, 1st floor den. **$89,900.**

Unique Condominium with modest association fee. Great area for small children, fully appliance kitchen, 3 bedrooms including a cathedral ceiling and balcony with the master bedroom. **$45,900.**

Groveland, near Boxford line. Mini estate for casual living. Three bedroom ranch with 2 baths, large modernized kitchen plus 2 room guest house, 2 car garage. Series of patios to in-ground pool and paddle tennis court. Can be divided, for further details call us. **$68,000.**

Lawrence. Three family unit with a corner lot. Owner apartment has six rooms and income for 2 3-room apartments. **$40,000.**

Sewered Lots for sale with financing available for custom built homes in the low **$50's.**

B. J. COLLINS REALTY

Gallery of Homes
5 Andover Street
Andover, Massachusetts
475-1242

COLLINS REALTY

MARJORIE C. KIDD, 475-0789
ANN F. ANDERSON, 475-8740
JERRY D. McCARTHY, 475-5358
BEA & ROGER COLLINS, 475-3243

READ USE CLASSIFIED ADS for fast results

LABRADOR RETRIEVER PUPS
AKC - YELLOW
Championed Sired
AKC - BLACK
Championed Background
NORTH ANDOVER, 685-8880

The Gold Rush Twins

What do nectarines and cotton blue jeans have in common? They were both introduced in California during the Gold Rush days.

Camel's Hair?

The camel gets the credit, but so-called "camel's hair" paintbrushes used by artists are most likely to be made from the inner-ear hair of beef cattle.

Control

Being in control of the development of land, we are careful to retain as much as possible the original contour and protect the maximum amount of natural landscaping. Thus we build a neighborhood that is pleasant to look at and comfortable to live in.

WE BUILD TO YOUR PLANS OR OURS

CARRIAGE CHASE IN ANDOVER

Dascomb Road to Iovejoy Road, next left. Carriage Chase Sales Representative on premises Sat. & Sun. 'til dark. Other days by appointment.

Designed, Built and Sold by

WYNWOOD ASSOCIATES, Inc.
108 DASCOMB ROAD, ANDOVER, MASSACHUSETTS
Phone 475-4011

$59,900

All you would expect in a quality RANCH

Three large bedrooms, two full baths, enclosed, panelled, jalousied breezeway; attached two car garage with electric eye door; warmly panelled and carpeted family room, large basement workshop, two fireplaces, gas heat. Large, beautifully landscaped lot. Modern meticulously maintained - inside and out. Located in a 1st class residential area.

JOHN HEWITT
REALTORS
40 ESSEX STREET
ANDOVER, MASS. 01810
Office: 475-0973
Member - "Multiple Listing Service"

ANDOVER AND SURROUNDING TOWNS

NORTH TEWKSBURY - Great neighborhood, quiet area. 1/5 mile to elementary school. Real generous, attractive, well built Cape. 7 rooms, 4 bedrooms, expandable area on second floor. Heated, jalousied porch. Dutch door in eat-in kitchen. Very pretty formal dining room, corner cabinets, fireplace in living room. Many extras. Double garage. **$43,500**

ANDOVER - NEW OR OLD We have it. Older 2 story frame house. 4 bedrooms, pretty dining room, living room with fireplace. Set on a level, nice lot, the yard is enclosed with hedge. Low taxes. **In the $40's**

Brand New - Split level with over hanging. Acre lot. Step down living room, sliding glass door to deck of the dining room. 3 bedrooms, very attractive family room with big fireplace, 4 bath & 4th bedroom on lower level. Garage. **In $40's**

NORTH ANDOVER - So different - Spanish exterior - Stucco with stone front. All private wooded acre lot. Interesting stairway that turns to second floor. Master bedroom with door leading out to sunny deck, 4 bedrooms, 2½ baths, great family room with sliding glass door modern kitchen. Double garage. Builder gives you choice of colors. Taxes most reasonable.

We have land - lots on pretty pond, or lots in real woods. 1 to 3 acre lots. **$10,000 to 15,000.**

DARLING
ASSOCIATES, INC.
33 CHESTNUT ST.
Andover, Massachusetts 01810
REALTOR 475-4515

ALL POINTS RELOCATION SERVICE, INC.

TREFREY

Andover

NORTH ANDOVER - LATEST TREFREY EXCLUSIVE

Constructed with skill and imagination, our 3 bedroom brick front tri-level sets on 1½ acre wooded lot, quiet cul de sac. Ideal for kids. Beamed ceilings, carpeting, 3 bedrooms, 2 baths, double garage, magnificent family room. Reduced to $71,900. If quality, location and LOW taxes mean anything, do call to see it.

Trefrey

James T. Trefrey, Inc. REALTORS
5 Lowell Street, Andover, Mass.
475-0622
REALTOR MLS
OTHER OFFICES IN BURLINGTON, WAYLAND & WINCHESTER

Houses for Rent m-m

ANDOVER APARTMENTS - Live in Victorian grandeur in a 2 bedroom condominium which boasts 2 fireplaces, hardwood floors and a fully equipped kitchen. $300/month; lease required. The Helmsley Company, 475-6886. m-m-N-27

Apartments for Rent o

SUNNY, SECOND FLOOR Apartment - heated, 4 rooms, newly renovated. References required. No pets. $175 a month. Write Box H-M, c/o Townsman, Andover, Mass. 01810.
o-N-27

NORTH ANDOVER - 4 ROOMS, second floor. New bath, kitchen and heating system. Stove included. $140 a month. Call 688-7540.
o-N-27

METHUEN, SUMMER ST. - 5 or 6 rooms. New kitchen, bath and heating system. Call 688-7540.
o-N-27

SOUTH LAWRENCE - 2½ ROOMS, first floor. New bath and kitchenette; wall-to-wall carpeting. Stove, refrigerator and heat included. $130 a month. 688-7540.
o-N-27

ANDOVER APARTMENTS - Live in Victorian grandeur in a 2 bedroom condominium which boast 2 fireplaces, hardwood floors and a fully equipped kitchen. $300/month; lease required. The Helmsley Company, 475-6886.
o-N-27

ANDOVER - NEAR PHILLIPS Academy - an unusually, sunny, spacious one bedroom apartment, large living room has bow window, fully applianced kitchen, semiprivate entrance, air conditioned, no pets. Heat included, $235 a month. Hashem Realty, 944-3949 - 664-4191.
o-O-31-Tf

Rooms for Rent o-o

FURNISHED ROOMS FOR Rent - Call Mr. Bertolino at 664-4351 or 664-2023.
o-o-F-7-14-21-28-TF

Resort Places for Rent q-q

WINTER IN VERMONT - Old New England charm in new, all electric house. Three bedrooms; 1½ baths; fireplace. Dramatic views. Picturesque town. Within an hour of Stowe, Cannon, Burke; X-C skiing at back door. Available until December 27 and after January 5. $120 per week or $60 per weekend. Call Andrew Johnston, 475-4235, evenings.
q-q-N-21-27-D-5

Colonial Painting Company

Neat Interior and Exterior Painting Done Reasonable.

Satisfaction Guaranteed

1-375-0517 or 475-4178

MONTHLY LOAN PAYMENT CHARTS

$1 Gold Booklet: 6-15%; $100 to $40,000; 1-40 years.

$1 Silver Booklet: Larger size; red and black print.

$2 Red Book: Each ¼ & 1/10%; extra every-year chart.

REALFORMS Co., INC.

11 Bartlet St. 475-3970 | P.O. Box X | Andover, Mass.
Hours 9-5, Monday through Friday

READ USE CLASSIFIED ADS for fast results

Subscribe to the TOWNSMAN

Resort Places for Rent q-q

RENTALS: AT PLEASANT Mountain, Moose Pond, Maine - a few vacancies left. Housekeeping cottages with beach rights - $110.00 per week. Special rates for foliage, hunting & ski seasons. 475-3050.
q-q-Au-15-22-29-TF

ASHLAND, N.H. - 3 BEDROOM Chalet. Wall-to-wall- fireplace; washer; dryer; electric heat; plowed drive. Skating in front. Half mile to free rope-tow skiing. Minutes to Ski 93. $1,200 a season. 686-3176.
q-q-N-27

Office Space for Rent t

MODERN OFFICE SPACE available one room and 2 room suites; reasonable rate; centrally located. Brokers invited. 475-1564.
t-M-29-TF

OFFICE OR RETAIL Space - Andover Center. 1,700-plus square feet, first floor, newly renovated, air conditioned. Will sub-divide to suit tenant. Call 475-8732.
t-N-21-27-TF

Land for Sale u-l

LOOKING TO INVEST? Large tracts of beautiful New Hampshire acreage. Good leverage. With 10% down - 10 year financing arranged. Call Mita Realty, 682-1222. After 6 P.M., 475-9546.
u-l-O-24-31-TF

Wanted to Buy v

The avid antique collector is interested in purchasing Early American furniture and clocks. Please call me collect in Swampscott, at 1-599-7535.
v-Jn-6-13-20-27-TF

ANTIQUE - OR ANYTHING old, Marble-top, Walnut Grape and Rose carved Furniture, Glass, China, Silver, Jewelry, Clocks, Prints, Frames, Guns, Coins, Furniture, Etc. William F. Graham Jr., 165 Golden Hill Ave., Haverhill, Mass. Tel. 372-3708, will call to look.
v-TF

ANTIQUES - ANYTHING 40 YEARS old or older. Frames, Brass Beds, Trunks; Cut Glass; Jewelry; Oak & Marble Top Furniture. 688-3072 days; 475-9343 evenings.
v-S-28-TF

Wanted - Automobiles y-v

AUTOMOBILES PICKED UP - For junk, free of charge. Call 686-5884 - 24 hour service.
v-v-A-8-15-22-29-TF

Automobiles for Sale y

1970 FIREBIRD ESPRIT, original owner, 42,000 miles, runs beautifully, radio, air conditioning, power steering, power brakes, wide oval tires with mag wheels. $1,950. Call evening and all day Saturday and Sunday.
y-N-27

GREMLIN, '73 - NEEDS fender work. Automatic transmission; AM-FM radio. $1,550. Call 475-3853.
y-N-27

1973 LIGHT DIAMOND Blue, Mustang convertible, custom, white vinyl interior, automatic transmission, power steering, bucket seats, perfect condition. Only 7000 miles. Call 475-4051.
y-N-27

MARK III, 1970, Michelin tires, air conditioning, vinyl roof, leather interior, excellent conditon. Private owner. Call 665-7878.
y-N-27

LOW TAXES! NORTH ANDOVER
Before you invest in your new home, may I invite you to view our new hip-roof and open-foyer Colonials.
PRICES START IN THE LOW 70's
For an appointment Please contact
DELTA REALTY, 475-6767
EVENINGS: Ginny Fichera, 475-3020
Judy Flieder, 475-8010

CARPETS STEAM-CLEANED
- LOWER PRICES
- SUPERIOR RESULTS
- FREE ESTIMATES

A & M CARPET CARE
METHUEN, MASS.
(Guy Richard)
TEL. 685-9477

CALL 475-1943 FOR OUR AD TAKER

NOW SAVE MONEY
20% to 40% off
Radios, Stereos, TV's & Audio Components
Call Keith Jaffe 475-2333

DONALD J. WARD
ELECTRICAL CONTRACTOR
Electrical Installations & Service
FREE ESTIMATES
TEL. 475-4715
60 WOBURN ST., ANDOVER
MASTER LICENSE A6691

FITZGERALD HENDERSON, PORTER, Inc.
BUILDERS

RESIDENTIAL, COMMERCIAL & INDUSTRIAL
Repairs & Remodeling
475-3062

Victor
MEMBER HOMES FOR LIVING Network
THE VICTOR COMPANY, INC. REALTORS

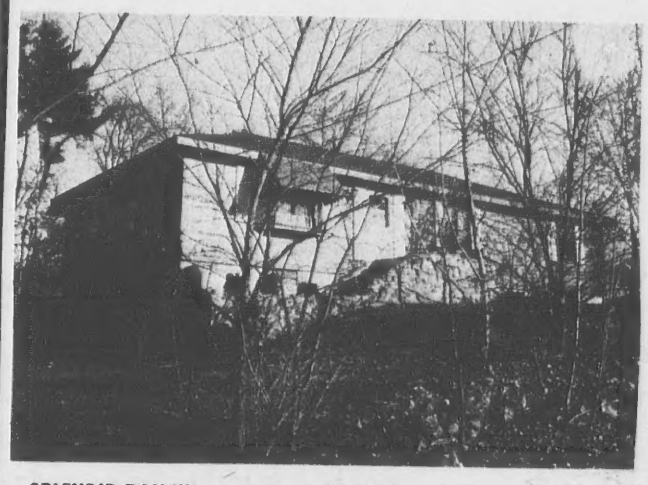

SPLENDID RANCH - warm, comfortable and so easy to live in - beautiful fireplaced family room right off terrific easy to work in kitchen - 3 very good bedrooms, large living room with great wall space - room semi-finished in nice high basement - 2 car garage. So nice $49,900

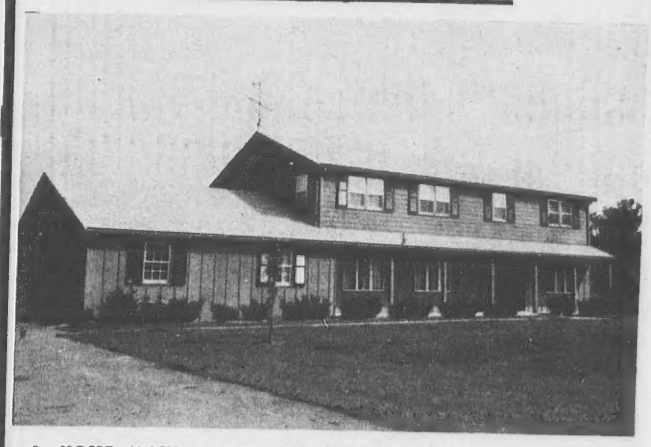

A HOME WITH A BIG FAMILY IN MIND 5 tremendous bedrooms, fantastic closet space - great big laundry room off kitchen - big family room, private study or sewing room - wonderful yard for family fun - quiet circle, near old center - North Andover $68,000

LOOKS SMALL? You won't believe the inside! Fantastic L Shaped Ranch with center entrance - large formal dining room - attractive living room - fireplaced family room with Cathedral ceilings - a dream of a kitchen with all deluxe appliances, 1st floor laundry room - 4 bedrooms - heated basement ready to be finished for additional living space - finest area, Bancroft School district.
What a house! $89,900

FANTASTIC CUSTOM HOME - with unbelievable space and most individual and exciting floor plan - outstanding 2 story entrance hall with a balcony effect, lovely carpeted living room, large formal dining room with china cupboards - marvelous kitchen with big eating area - 5 bedrooms, family room, screened porch - and - so much more $87,500

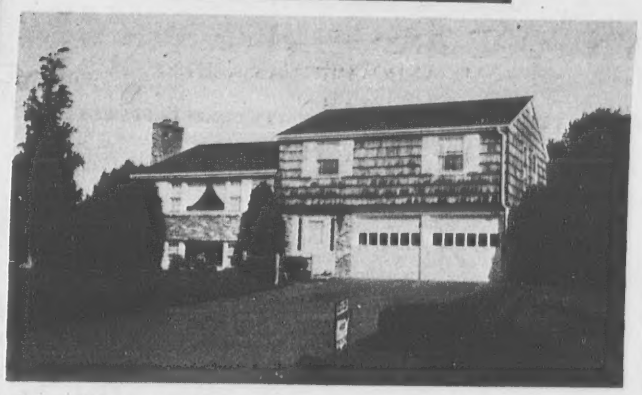

JUST THE HOUSE YOU HAVE BEEN LOOKING FOR marvelous large yard - top notch condition - smart floor plan with fine entrance hall, stunning large fireplaced living room, great wall space in dining room - main level T.V. room plus terrific bookcased family room plus - childrens playroom, lovely area - Bancroft School district $59,900

SMASHINGLY GOOD LOOKING CONTEMPORARY with stunning wood decked Cathedral ceilings - multi-level in design - with 4 bedrooms, great family room with built-in bookcase unit, fireplace and sliding glass doors to pretty yard. Carpeting and drapes included. Priced for immediate sale at $64,900

MEMBER HOMES FOR LIVING Network
NATIONAL MULTI LIST SERVICE

Victor
THE VICTOR COMPANY, INC. REALTORS
ANDOVER, MASS. 475-2201

Stepping Up Objections

Members of the Andover Police Department took their protest against stalled collective bargaining to the streets this past week, picketing in front of town hall. The public safety unit was protesting a provision in the contract which stipulates a member may not work overtime for three days after receiving sick leave. There was no agreement between the police and town as of Tuesday morning. There was no work stoppage.

Thanksgiving Service Tonight

West Parish church will be host to the annual Ecumenical Thanksgiving Eve Worship service tonight at 7:30 p.m.

The sermon this year, will be delivered by Rev. Donald Myrom of the Faith Lutheran Church and the service will be led by the various members of the Andover Clergy Association. Everyone is invited to attend this service.

Coffee and refreshments will be served afterwards in West Parish's Fellowship Hall.

Order of Worship:

Organ Prelude, Call to Worship, Rev. Everett Bodge, South Church; Processional Hymn, "Come, Ye Thankful People, Come;" Prayer of Invocation, Dr. Otis Maxfield, West Parish; Scripture Reading, Rev. Earl Robinson, Baptist Church; Litany, Rev. Stanley Smith, O.S.A., St. Augustine's; Scripture Reading, Rev. Daniel Wright, South Church; Anthem.

Continuing: Scripture Reading, Rev. Richard Balmforth, Free Church; Hymn "We Gather Together; " Sermon, Rev. Donald Myrom, Faith Lutheran; Pastoral Prayer, Rev. Robert Outman, Christ Church; Organ Offertory; Doxology; Prayer of Dedication, Rev. Edison Pike, Christ Church; Recessional Hymn "Now Thank We All Our God;" Benediction, Rev. David Hollenbeck, Ballard Vale United Church; Organ Postlude.

School Board Meets Wednesday

The Andover School Committee will hold its regularly scheduled meeting on Wednesday, Dec. 4, at 7:30 p.m. at the West Elementary School.

High School Open House Scheduled

Andover High School will hold its fall Open House program on two separate nights. The first one will be held on Thursday, Dec. 5, for families whose last names begin A-L. The ssecond night will be held on Tuesday, Dec. 10, for those whose last names begin M-Z. During the hours of 7 to 9:30 p.m., parents will be able to visit with their child's teachers. The Guidance Department and the Administration will be available throughout the evening.

The first systematic effort to control insects in this country began in about 1865 when Paris green was used to destroy the Colorado potato beetle.

SIMEONE
Pharmacy
2 Main St., Andover
Prescription Specialists
Tel. 475-0418
Rx

JAZZ PLAYERS
Call Ted Brown
685-9233
Private lessons in ear-training and jazz improvisation - any instrument.
Beginners accepted on sax, clarinet and flute.
Studied with Lennie Tristano. Recorded with Lee Konitz, Warne Marsh and Art Pepper.

Painting Improvements
Wm. LAWRIE
Interior & Exterior PAINTING
WALLPAPERING
Call 475-0924

Let Pia MONOGRAM your Macartney Christmas gift.
Hey
She'll be here
FRIDAY NIGHT & ALL DAY SATURDAY
Macartney's
5 Main Street Andover